FORSYTH COUNTY PUBLIC LIBRARY
0 11 25 1839515 0

1951

RETROSPECT

MARIGOWLES DUNLAP

NC
373.805
K39
1951

Printed and Bound in the U. S. A. by

School Printing Service

CHARLOTTE, N. C.

North Carolina Room
Forsyth County Public Library
660 West Fifth Street
Winston-Salem, NC 27101

RETROSPECT

Presented by

THE SENIOR CLASS

of

KERNERSVILLE HIGH SCHOOL

FOREWORD

We, the Senior Class, present with pleasure the 1951 RETROSPECT. We hope that in the future you may read it and recall the fond memories of school days.

TO MRS. EDNA LINVILLE, who helped make it possible to present this annual, and to the many others who helped, we wish to express our sincere gratitude.

It is our heartfelt wish that this annual will bring pleasure to you in the years to come.

M. F. MOTSINGER, *Business Manager*

COLLEEN CARTER, *Asst. Business Manager*

WILSON BARROW, *Editor*

DEDICATION

We, the Senior Class of 1951, take pride in dedicating our annual, the RETROSPECT, to MRS. MOZELLE C. GROGAN, our Senior sponsor. Through the years that she has taught at K.H.S. her advice has been a great help to us. Mrs. Grogan has been willing to do anything to help us, and her love for each of her students has made us love and respect her as much as she does us.

Many have been our efforts and great our accomplishments under the supervision of Mrs. Grogan. May this always be our attitude toward her throughout the years to come.

As a class we wish to her the best always

School Song

Hail To Thee Our Alma Mater
K.H.S, Our School
To Always Honor And Adore Her
Will Always be Our Rule.

Onward Kernersville is our
Watchword
Ever Brave And True,
Round Her Shrine Of Sacred
Knowledge
Sons And Daughters Grew.

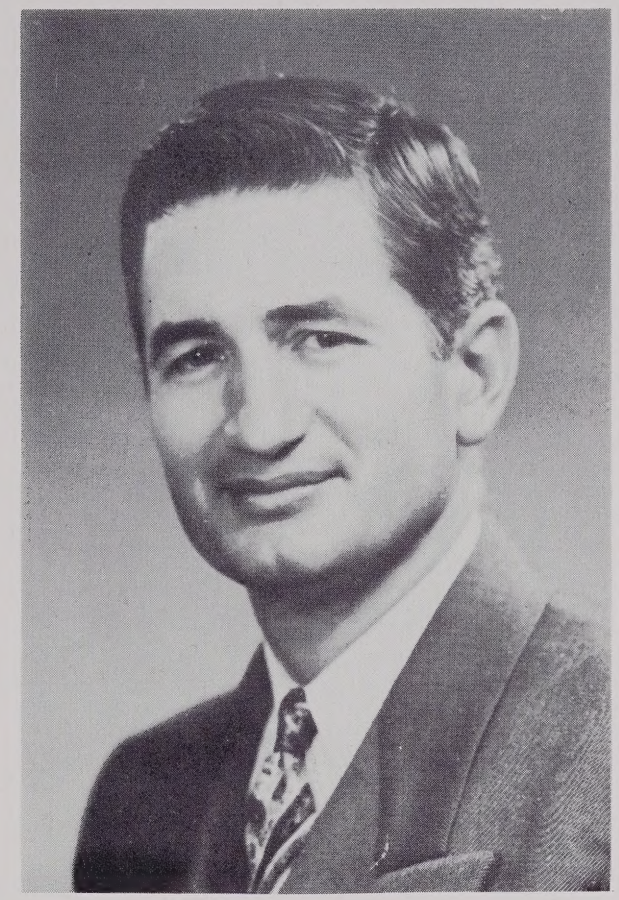

MR. C. V. SIGMON
Principal
A. B. Duke University
M. A. University of N. C.

During these trying days I hope that we teachers have given each and every student that understanding of life's problems that will stand you in stead in the days to come. I may add here that all days are trying to those who are willing and prepared to meet the challenge.

I have especially noted the progress and the fine spirit of this senior class. Your academic work, your disposition to lead others, your seeming understanding of school problems, your school spirit, your class planning and your social advancement have contributed greatly to my happiness at Kernersville School. May posterity hold in store for you life's richest blessings.

I would like to say to the students in general that I hope that during the school year 1950-51 you have not only grown in academic knowledge, but that you have better understood yourself, people about you and the peoples of other countries. It seems that as we study the habits and customs of the peoples of other lands, that we may be able to solve more readily our world problems in a peaceful manner. In our efforts here at school to be democratic, and to respect the rights of others, we woulld not want to force our way of life on any other nationalities. We would rather want to live so unselfishly that other nationalities would want to pattern their systems of governments after ours.

May I say to one and all that we teachers wish to help you discover your abilities, your desires and your opportunities and to help you set up a high goal for yourself. We covet your continued co-operation.

Sincerely,

C. V. SIGMON

FACULTY

Best wishes to a fine girl. Keep striving forward.
Ruth Parker

MRS. W. K. GROGAN
Social Studies
A. B. Salem College
W. C. U. N. C.

MISS RUTH E. PARKER
Science
A. B., E. C. T. C.

MRS. J. T. JOYNER III
English, French
B. A., Wake Forest

MR. J. O. HEAVNER
Physical Education
B. S., W. C. T. C.

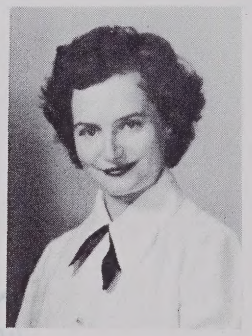

MRS. L. C. HOLLANDSWORTH
Mathematics and English
B. S., Concord College

MISS GWEN MORRIS
Librarian
A. B., Marshall College
B. S. in L. S., Drexel Institute of Technology
U. of Pennsylvania

Marvelous, I have really learned a lot. Keep up the wonderful work. Best of luck in future years.
Jeff & Kay Kuykendall

MRS. R. L. KUYKENDALL
Home Economics
B. S., Catawba College
W. C. U. N. C.

MR. MATTHEW C. DONAHUE
Industrial Arts
B. S., Miami University
M. A., Miami University

MR. W. G. ENTREKIN
Agriculture
B. S., Clemson College

MRS. GLENN IDOL
English, Social Sciences
B. A., High Point College
Absent when pictures were taken

CLASSES

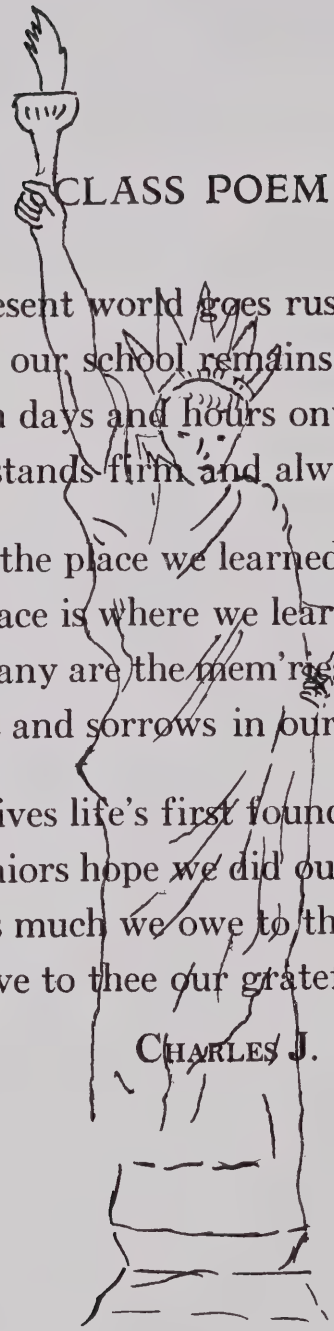

CLASS POEM

The present world goes rushing by;
But yet our school remains here still,
Though days and hours onward fly,
It still stands firm and always will.

This is the place we learned our step;
This place is where we learned the rule.
Now many are the mem'ries kept,
Of joys and sorrows in our school.

Here gives life's first foundation stone;
We Seniors hope we did our part.
There's much we owe to thee alone;
We leave to thee our grateful hearts.

CHARLES J. RAGLAND, JR.

SENIORS

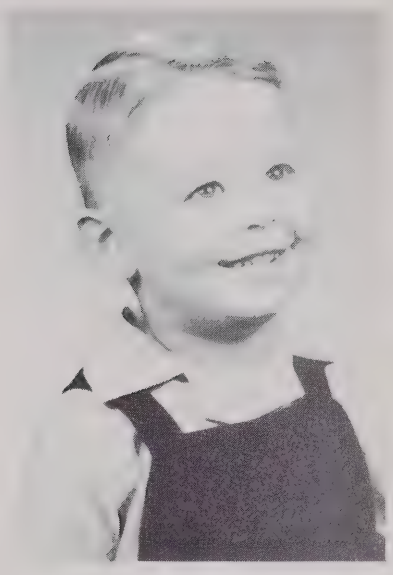

MASCOTS

MARTHA VANCE and KEITH BEESON

JO ANNE COOKE

"Knowledge is a treasurer, but practice is the key to it."

Class President 4; Beta Club 3, President 4; Student Organization 1, 3, 4, Secretary 2; Glee Club 1, 2, 3, 4; Cheerleader 3, 4; Chief Marshal 3; BEEHIVE Staff 1, 2; Class President 1; Latin Club 1; Handbook Staff 3; D.A.R. Good Citizen 3; Girl State Representative 3.

JERRY KIRKMAN

"A merry heart doeth good like a medicine."

Class Vice-President 4; Basketball 3, 4; Baseball 1, 2, 3, 4; Glee Club 2, 3, 4; Student Organization 3; BEEHIVE Staff 3; Monogram Club 4; Athletic Club 3.

GERALDYNE LOGGINS

"Rest is won only by work."

4-H Club Vice-President 1; F.H.A. 3, 4; Class Secretary 4; Shorthand Club 4; Class Reporter 4; Library Club 3; Glee Club 4.

CAROLYN STOCKTON

"A rose is sweeter in the bud than full blown."

Class Treasurer 1, 3, 4; F.H.A. 1, 3; Basketball 2, 3, Co-Captain 4; Softball 1, 3, 4; Marshal 3; Girl Athletic Club 3; Library Club 3, 4; May Court Attendant 3; Girls Monogram Club President 4; Annual Staff 3; BEEHIVE Assistant Editor 4; Glee Club 4; Class Secretary 3; Homecoming Queen 4.

SENIORS

BETTY BARROW

"Short and sweet."

Vice-President Shorthand Club 4; Glee Club 4; F.H.A. 2, 3, 4; Library Club 2; Annual Staff 4; Class officer 3.

WILSON BARROW

"A tender smile is sorrows only balm."

Editor-in-chief of RETROSPECT 4; Baseball 3, 4; Class Officer 1; Athletic Club 3; Monogram Club Treasurer 4.

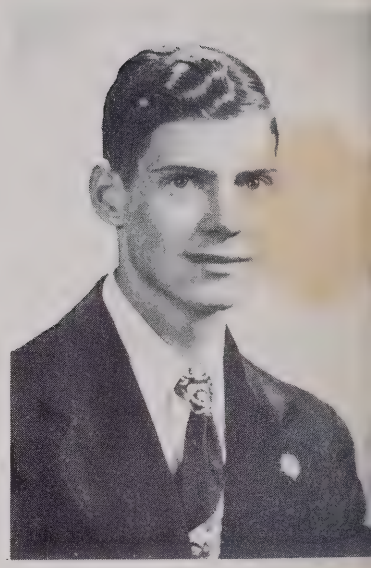

LEON BEESON

"A rolling stone gathers no moss."

Bus Driver 4; Baseball 1, 2, 3, 4; Monogram Club 4; Athletic Club 3; F.F.A. 2.

ROBER BLACKBURN

"Everything ends in songs."

Glee Club 4; Bus Driver 3, 4.

BETTY LOU BOWMAN

"Profit is better than fame."

Basketball 1, 2, 3, Co-Captain 4; Student Organization 2; Glee Club 1, 2, 3, 4; Girls Athletic Club 3; Monogram Club 4; Music Club 1, 2, 3; D.A.R. Good Homemakers Award 3; Softball 1, 4.

REID CHILTON

"Things are seldom what they seem."

Sumner High School 1, 2; Beta Club 3, 4; D. O. Club 4.

SENIORS

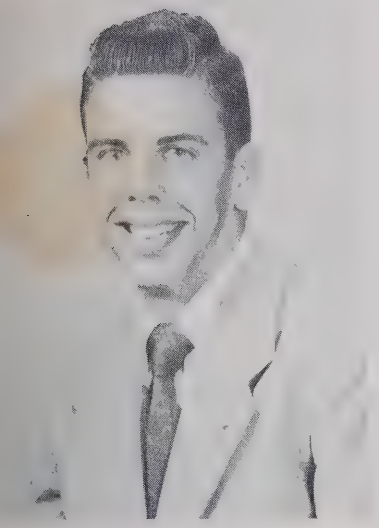

DARRELL CORDER

"Said in sport, meant in earnest."

Baseball 1, 2, 3, 4; Basketball 3, 4; Key Club 3, Vice-President 4; Athletic Club 3; Monogram Club 4; Glee Club 2, 4; Bus Driver 4.

FRANCES FONTAINE

"A good horse is worth his fodder."

Gray High School 1, 2, 3; Basketball 4; Softball 4; Monogram Club 4; BEEHIVE Staff 4.

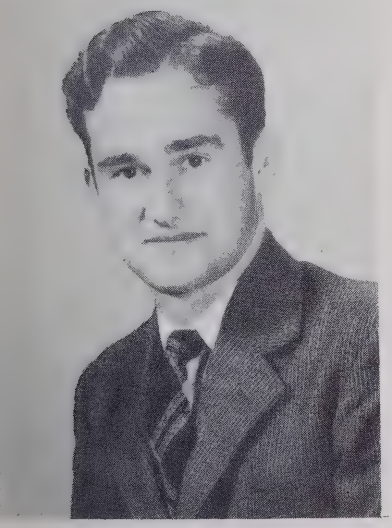

RICHARD GRAY

"To generous souls, every task is noble."

Athletic Club 3; Glee Club 4; Bus Driver 3, 4.

FOREST HAUSER

"Who is silent is strong."

F.F.A. 2, Sentinel 3, Reporter 4.

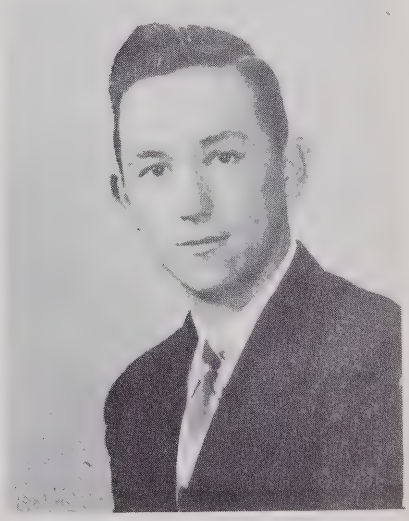

KAY HELMS

"A good heart conquers ill fortune."

Debating Club 2; Latin Club 1; May Day Attendant 3; BEEHIVE Staff 2, 3; Shorthand Club 2; Student Organization 2, 3, 4; Glee Club 2, 4; Dramatics 1.

JO ANNE INGRAM

"A silver key can open an iron lock."

Class Officer 1; Latin Club 1; Glee Club 1, 2, 4; Marshal 3; Girl State Representative 3; Cheerleader 3; Chief 4; Annual Staff 3; Student Organization 3; Editor of Handbook 3; Beta Club 3, 4; May Court Attendant 3; BEEHIVE Editor 4.

SENIORS

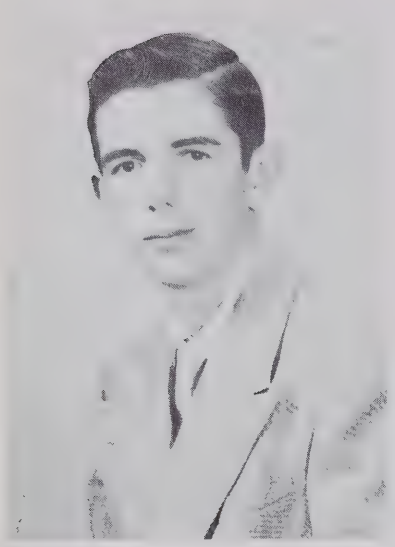

GEORGE JOHNSTON

"Seldom serious, often gay, a grand sport in every way."

Baseball 3, 4; Athletic Club 3; Monogram Club 4.

ROBERT KIRKMAN

"Happiness is a habit to be cultivated."

F.F.A. 2; Athletic Club 3; D. O. Club 4; Glee Club 4.

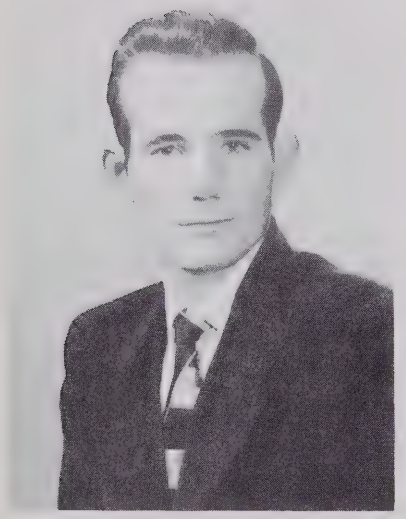

EDGAR McGEE

"In spring time; the only pretty ring time."

Band 1, 2, 3; Student Organization 1; Glee Club 1, 2, 3, 4; D. O. Club 4; Annual Staff 4.

JANE McMICHAEL

"Patience opens all doors."

Library Club 3, 4.

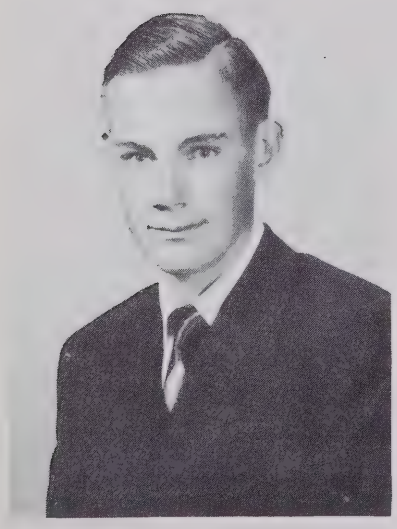

JOHN NELSON

"In quietness and confidence shall be your strength."

F.F.A. 2, Secretary 3, President 4; Football 3, 4; 4-H Club 1, 2, 3.

ROGER NELSON

"No one can rob us of our free will."

Baseball 3, 4; Football 3, 4; Athletic Club 3; Monogram Club 4; Annual Staff 4.

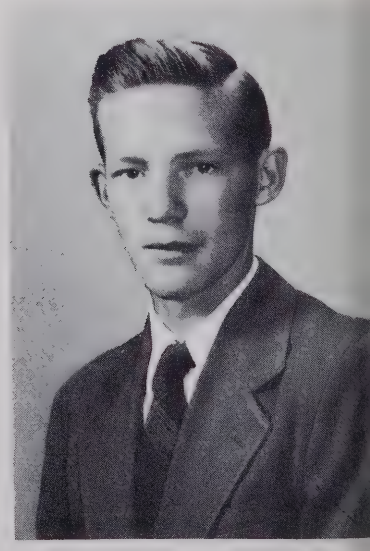

SENIORS

SARAH NELSON

"Silence is a fine jewel for a woman, but it's little worn."

Latin Club 1; Hobby Club 2.

BILL PEGG

"A wise man—a strong man."

Football 2, 3, 4; Basketball 2, 3, 4; Baseball 1, 2, 3, 4; Beta Club 1, 2, 3, 4; BEEHIVE Staff 3; President Student Organization 4; Glee Club 3, 4.

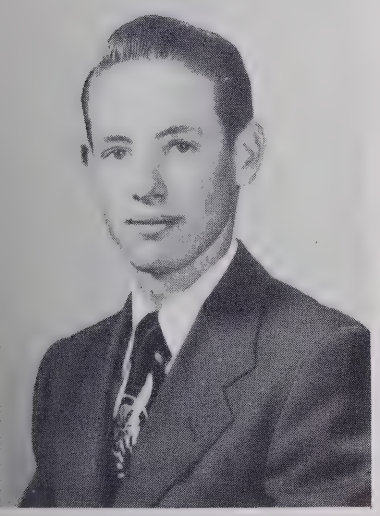

JIMMIE RAGLAND

"A workman is known by his chips."

F.F.A. 2, 3, 4; D. O. Club 4.

CHARLIE JAMES RAGLAND

"He that hath love in his heart hath spurs in his sides."

Key Club 4; Secretary 3; Student Organization 2, 3; Glee Club 2, 3, 4; BEEHIVE Staff 2; Handbook Staff 3; Monogram Club 3, Secretary 4; Football 2, 3.

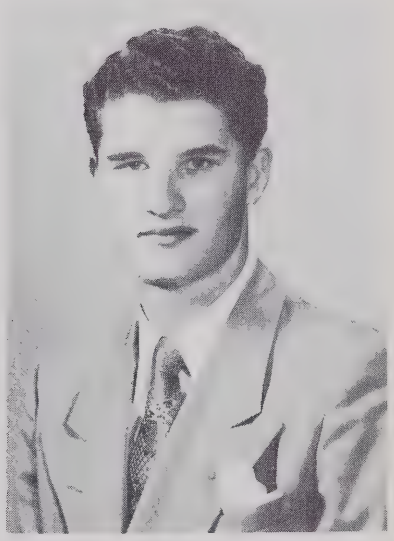

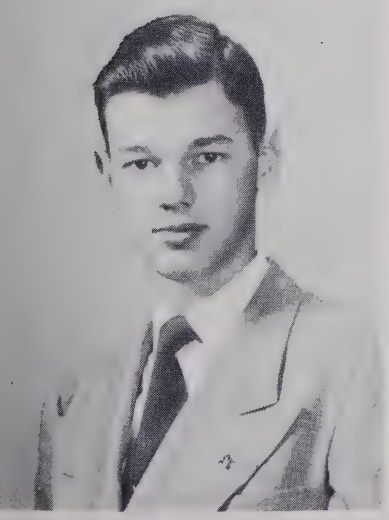

GARY SNOW

"A wise man turns chance into good fortune."

Glee Club 3, 4; Beta Club 2, 3, 4; D. O. Club 4; Cheerleader 2; Class President 3.

ANN SPEARS

"Sweets to the sweet."

School Reporter 2; Student Organization 2, Treasurer 4; BEEHIVE Staff 3; Alumnae Editor 4; Handbook Staff 3; Library Club 3, 4; Marshal 3; Beta Club 4; Glee Club 1, 2, 3, President 4; Girls Athletic Club 3; Class Historian 4.

SENIORS

BLANCH STAFFORD

"A good reaper deserves a good sickle."

Latin Club 1; F.H.A. 2.

JERRELL STAFFORD

"The best things in life are free."

Baseball 3, 4; F.F.A. 1; Athletic Club 3; D. O. Club 4.

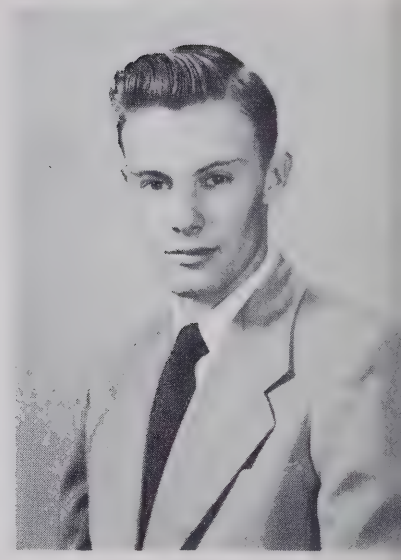

JERRY DEAN STEPHENS

"A happy heart is better than a full purse."

Library Club 2, 3; F.H.A. 1, 2, 4; Shorthand Club 4; Softball 3, 4; May Court Attendant 3; Student Organization 2, 3.

ROBERT STUART

"Sport is sweetest when there be no spectators."

Baseball 1, 2, 3, 4; Basketball 2, 3, 4; Football 2, 3, Co-captain 4; Key Club 3, Treasurer 4; Athletic Club 3; Monogram Club President 4; Glee Club 3, 4; Student Organization 2; Annual Staff 4.

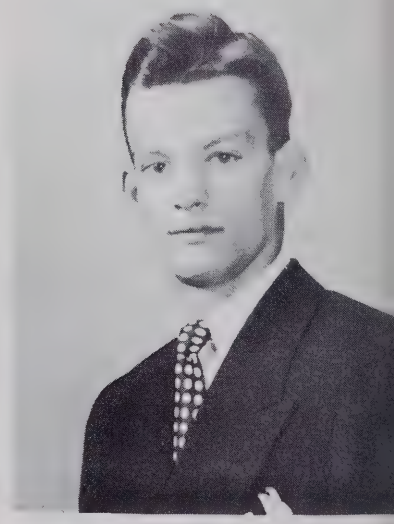

WESLEY SURRATT

"An ounce of wit is worth a pound of sorrow."

Mt. Airy High School 1, 2, 3; D. O. Club 4.

BETTY JEAN TAYLOR

"Silence is the mother of truth."

Latin Club 1; Class Officer 1; Hobby Club 2; Marshal 3; D. O. Club 4.

SENIORS

JACK TAYLOR

"Work makes the workman."

Safety Patrol 1; F.F.A. 2; Vice-President 3; D. O. Club 4.

LEO TUTTLE

"Seek until you find."

F.F.A. 2; Bus Driver 1, 2, 3; Athletic Club 3; Key Club 3; Glee Club 3, 4; D. O. Club 4; Basketball 2, 3; Football 1, 2, 3; Baseball 1.

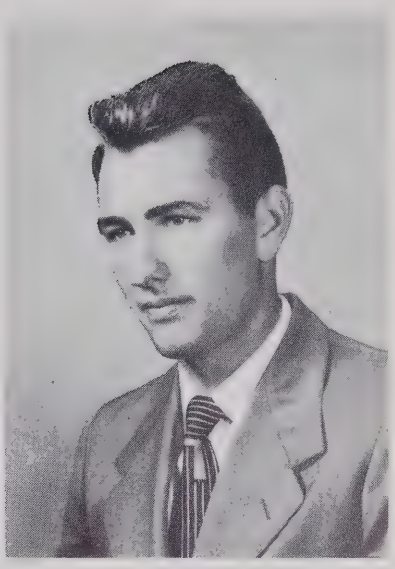

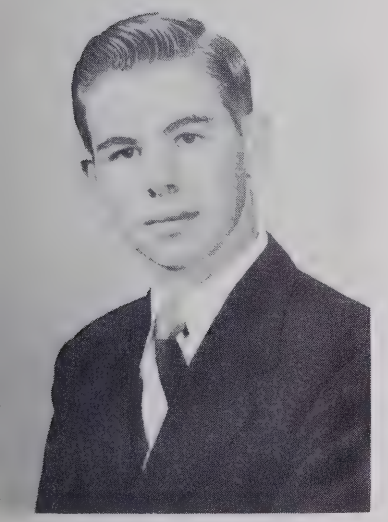

JAY VANCE

"Judge not the horse by his saddle."

F.F.A. 2, 3, Vice-President 4; Safety Patrol 1.

REX VOSS

"He plays best that wins."

Basketball 2, 3, 4; Baseball 1; F.F.A. 3, 4, Treasurer 2; Beta Club 3, 4; Student Organization Vice-President 4.

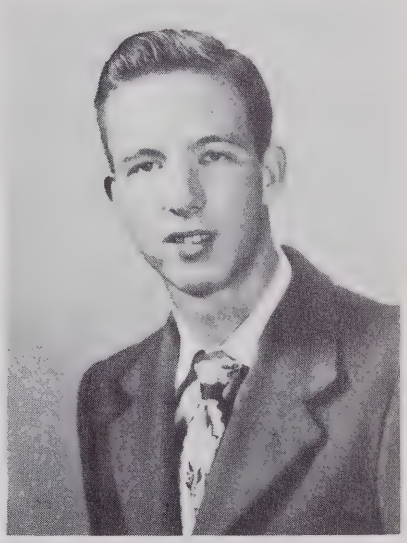

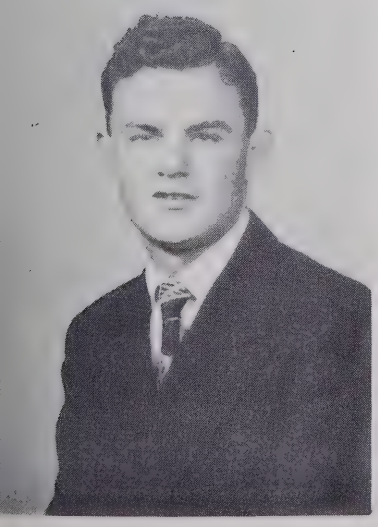

J. B. WALKER

"To him who is determined it remains only to act."

Freedom Forum 4.

KENNETH WARREN

"Obedience is the key to every door."

Football 3, 4; Basketball 3; Glee Club 3, 4; Key Club 3, President 4; F.F.A. 2; Monogram Club 4; Athletic Club 3; Student Organization 4; BEEHIVE Staff 3.

SENIORS

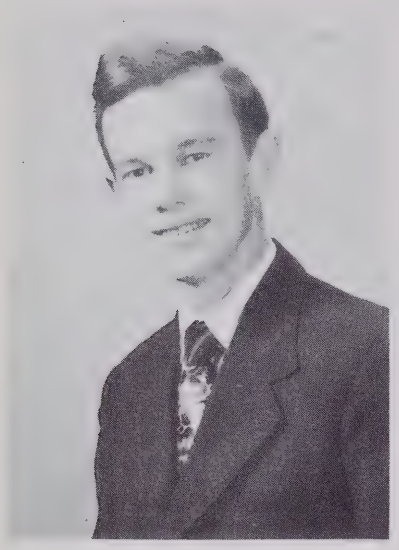

ROY WHITAKER

"There is a time for all things."

Walkertown 1, 2, 3; Assistant Bus Driver 4.

JAMES WILSON

"The laborer is worthy of his reward."

Athletic Club 3; F.F.A. 2; D. O. Club 4.

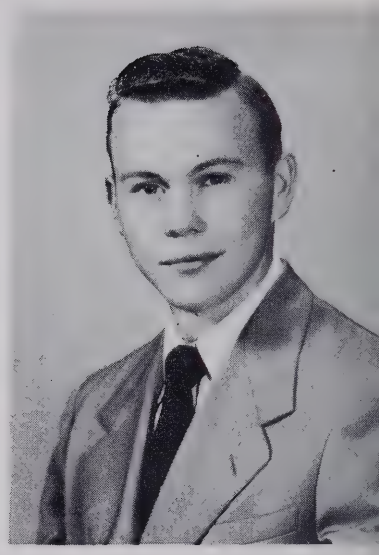

BABY PICTURES

CLASS HISTORY

ANN SPEARS

"School days, school days, dear old golden rule days." This might well have been the theme song of one hundred and one starry-eyed, six year olds entered the portals of Kernersville School for the first time. Some of us laughed, some of us cried and clung to our mothers' skirts. Still others of us, bewildered by the sudden change in our status quo, subsided into utter silence from which our teachers, Mrs. Jean Whitaker, Mrs. Erie Hedgecock and Miss Amelia Osborne had considerable difficulty in changing us.

Our second year found us under the able leadership of Miss Clarice Jones, Miss Ida Mae Higgins and Miss Louise Grunert. Some of our number had our first fling at acting when Miss Higgins' section presented the Tom Thumb wedding.

The fall of 1941 we re-assembled for work in the third grade under the supervision of Mrs. Ida Roberts and Mrs. Briane Maultsby. The highlight of that year was our train trip to Winston-Salem where we were met by our parents and were taken to Selected Dairies for refreshments.

The road to learning via the fourth grade was paved for many of us with frequent paddlings at the hands of one of our teachers, Mrs. Venice Blake. Fortunate indeed were those of our number who had for their teacher Mrs. R. C. Morris. Before the end of the year ill health forced Mrs. Blake to resign and she was replaced by Mrs. Fred Vance who was with us the remainder of the year. That year Betty Lou Bowman joined our ranks from Germanton.

September 5, 1943, found us awaiting eagerly our places on the fifth grade sections of Mrs. Blanche Fulp and Miss Emma Orr. Betty Jean Taylor joined us that year and Sarah Morris came back to be with us after having been gone three years.

We waded through decimals and the Geography of Europe and Asia in the sixth grade under the efficient guidance of Miss Allie Higgins (now Mrs. George Fulp) and Mrs. H. B. Goslen. The boys in Mrs. Goslen's section learned that the easiest way to go up higher was through a hole made in the ceiling of the cloakroom.

By the fall of 1944, the war was in full swing when we entered the seventh grade. One of our teachers, Miss Sally Sims, was a newcomer to the faculty and the other seventh grade teacher was Miss Sara Deaton and it was under her direction that those of us who were girl scouts and boy scouts did our part in Civilian Defense by helping to man the local observations post for airplane spotting. For this we each received certificates and pins from the War Department.

By the time we reached the eighth grade we were sure that we knew enough to be seniors but the High School teachers who had not had the privilege of teaching us persuaded Mr. Blackwell to defer our graduation in order that they might have a chance to add to our store house of knowledge. Mrs. E. E. Ripley and Mrs. Kermit Smith guided us that year.

September 5, 1947, we learned the true meaning of segregation. For the first time in our school lives we were divided into sections with Mrs. R. L. Kuykendall home room teacher for the girls and Mr. John Hardwicke home room teacher for the boys.

The beginning of school in our tenth year was marked by a number of changes, the chief of which was our new principal, Mr. C. V. Sigmon. Mr. Entrekin, the head of our newly organized Agriculture Department and Mr. Hardwicke were our home room teachers that year.

The opening of school in our Junior year was saddened by the sudden death of our beloved coach and science teacher, Mr. Alvin Sutton. Our home room teachers for that year were Mrs. King Grogan and Miss Vera Williamson. Reid Chilton was welcomed into our room from Sumner Hi toward the end of our Junior year. We entertained the Seniors at Sedgefield Inn for the traditional Junior-Senior Banquet. This event along with our class rings brought us to the sudden realization that we were Juniors and that our days in Kernersville School was fast drawing to an end. Highlighting our Junior year also was the May Day Festival under the direction of Mrs. J. R. Blackwell Jr.

When the opening day of 1950 dawned it was with happy hearts that we again passed through the doors of K. H. S. At last we were members of that privileged group —the Seniors. Missing among the faces of the class were Sarah Morris and Suzie Banks; Sarah having transferred to Oklahoma and Suzie to Greensboro. Their places were filled by Gwen Curtis McLean, from Lumberton; Roy Whitaker from Walkertown; Westly Surratt, from Mount Airy; and Francis Fontaine, from Winston Salem. Of course all the Seniors were more than delighted to learn that Mrs. Grogan who had been our teacher during our Junior year would again direct our activities on this final lap of our High School journey. One of the highlights of this year has been the trip to the Planetarium and we are also eagerly looking forward to the Junior-Senior banquet when we will be the guests, and to graduation—the culmination of all of our work and dreams. As we look toward graduation it is with a mingled feeling of joy and sadness. We are glad to have attained this step in our Educational Career but are saddened by the thoughts of separation from the friends we have made and the teachers who have helped us to make this event possible. To each of my classmates and teachers I can only say with Tiny Tim, "God bless us every one."

CLASS PROPHECY

May 26, 1951
Kernersville, North Carolina

A few days ago as I was typing at the office a lady, looking at magazines, began asking me about my Alma Mater. Suddenly I realized who she was. It was none other than Blanche Stafford. We began reminiscing about all our classmates who graduated from KHS in 1951. These are my results:

Blanche, after just finishing her nurse's training at St. Leo's is now assisting one of the surgeons there. To my utmost surprise I found the reason she was in my office is—my boss is her boyfriend.

Sarah Nelson is still resting and loafing after those thirteen long years in school. My, that must be a wonderful vocation. You remember how happy-go-lucky she always appeared. Well, she is still that way.

Not in the least to my amazement, I was informed that Jerry Dean Stephens and Jerrell Stafford and their little one have been living in their new house on the Bunker Hill Road for the past several years.

Betty Lou Bowman is daily slaving over a typewriter at Western Electric. She seems to be enjoying her work. It looks as if she is going to be the "Old Maid" of the class after all.

Betty Carolyn Barrow, still as bashful as ever, is holding a permanent position with Sears, Roebuck and Company at Greensboro. I was shocked but glad when I saw her really driving the other day.

Ann Spears, who became Mrs. Jack Young shortly after graduating from Nursing school, is a registered nurse at City Memorial Hospital. From all reports she knows all about sinus and is taking good care of Jack.

At Baptist Hospital we find JoAnne Cooke doing a fine job as head of the Nuse's Department.

Under JoAnne's supervision we find Carolyn Stockton daily slaving over her patients there.

Frances Fontaine, who recently graduated from Averett College, majoring in Commercial Art, is training her horse to run in the Kentucky Derby in June.

Jane McMichael has spent the last four and one-half years in the office at Du Pont, Inc.

As a vocation, industrious Betty Jean Taylor is private secretary to a handsome young lawyer in Wytheville, Virginia.

In Raleigh we find Mrs. Jimmy Qualls, nee Kay Helms, as receptionist at Murray-Farlow Funeral Home.

At Senior High School in Greensboro JoAnne Ingram is head of the English Department.

To round up the feminine group of the class of '51 I may as well give a short report on myself. My husband and I are now making our home in Greensboro as holders of positions with The Starmount Company.

Moving on to the masculine end of the class of '51:

At Glenn High School John Nelson may be seen drifting around as Vocational Agriculture teacher.

I suppose you all have noticed the new furniture factory located near Colfax. It is owned by Leo Tuttle who worked in the school Diversified Occupational Program.

Wesley Suratt, who came to us in our Senior year from Lambsburg, Virginia, is now employed at Leo's furniture factory after his recent discharge from the Air Corps.

On his one-hundred and fifty acre farm just outside town we find Forrest Hauser spending his time.

Jerry Kirkman spent thirty-one months with the U. S. Army, but he, his wife and little son are now making their home in High Point. Jerry is sports announcer for WFMY-TV.

I suppose you remember Robert Kirkman who worked in the laundry business in the school D. O. Program. He now has his firm in Winston-Salem.

As the result of his successful basketball record in high school, Bill Pegg is coaching the boys at Old Richmond.

Rex Voss' basketball skill is also a hit. He is a star player at Hanes Hosiery.

As we all know Uncle Sam kept most of our boys occupied for some time. Another of those is Edgar McGee, our married classmate, who worked in his spare hours at The Lone Star Service Station during his high school year. Since his release from Uncle Sam's force he has returned to the Lone Star.

Jimmy Ragland can be seen driving his new tractor here and there on his farm at his old homeplace. To help him enjoy life otherwise he owns a big Buick. I saw him strutting around in it the other day.

It seems like the boys who were in the high school D. O. Program just can't stray from it. Reid Chilton is still in the meat cutting business. Gary Snow, who sings in his odd hours, remains in the sheet metal firm in town.

Since his honorable discharge from the Navy, James Wilson has fallen back in the laundry and dry cleaning firm.

One more to add to our list of farmers is Jay Vance. I have been informed that he married that cute little girl after all. They have a beautiful home and a big farm down near Oak Ridge.

Roy Whitaker, who is working at Western Electric, is married too. It seems that the marriage epidemic struck the boys rather than the girls in the class of '51.

Surely you all remember "Poochie," in other words Kenneth Warren. He is still working with his father at W & M Dry Cleaners. I was told that he is still looking for a girlfriend, so beware, Girls!

Robert Stuart has taken over his father's garage as general manager. He does some mechanical work, too.

Jack Taylor, whom you may see sporting a new Ford has a big farm, in partnership with his father. As I was informed he is fixing to go in partnership with a lovely wife.

Charles Ragland's artistic ability has really paid off. He is now in New York drawing for Stark Nursery and Orchard Company.

Robah Blackburn, who sang in the high school Glee Club and the Quintet during his Senior year, is really showing his talent now. He is singing with the All-American Professional Quartet.

Western Electric Company recently elected a new president. He is Wilson Barrow, the youngest president ever elected in this firm. He seems to be very successful in this career.

At San Antonio, Texas we see J. B. Walker strutting around as a lieutenant in the U. S. Army.

On his route from Greensboro to Norfolk Leon Beeson drives his Greyhound bus week-in and week-out. His practice as bus driver at school paid off in a permanent job.

The new owner of the Men's Shop is Darrell Corder. He spends his leisure time hunting.

Roger Nelson turned out to be a contractor just like his father. He and his workers have a contract with The Bourbon Company.

This report is really too long, but we had such a nice group of classmates that I couldn't report on one without mentioning the others. It doesn't seem as if we have been out of school five years but many have been our accomplishments and great our progress throughout these short years. May this self-same spirit remain with us always.

GERALDYNE LOGGINS, *Class Prophet*

LAST WILL AND TESTAMENT

We, the Senior class of Kernersville High School, realizing that we are soon to pass through the portals into the wide, cruel world, are desiring to leave behind us some tokens as well as admonitions. Therefore we do make hereby this, our last will and testament.

To Mrs. Grogan we will the Junior Class with the request that they work a little harder and achieve a little more than we have.

To Mr. Sigmon we leave the satisfaction of having seen another group of boys and girls complete the long, hard journey to graduation.

To the Juniors we leave all our "Senior Privileges," which we have found to be observing Senior Day and having the front seats in assembly.

To the Sophomores and Freshmen we leave the thought: "We have only a few more years."

To the incoming Freshmen we leave our determination to reach the goal we set twelve years ago.

Individually we do bequeath the following articles:

We, Geraldyne Loggins and Jerry Dean Stephens leave our overpowering ability to giggle to Wylene McGee and Doris Dull.

I, Betty Lou Bowman, leave my pleasant smile to Mary Southern.

I, Betty Jean Taylor, leave behind the title of "most studious" to Sallie Greenfield and Colleen Carter, with the request that they live up to this honor.

I, Charles Ragland, Jr., leave my height to Wilson Gwyn, a little fellow who could use it.

I, Forrest Hauser, leave all my books for Roger Hester, hoping that he will appreciate them.

We, Jerry Kirkman and Kay Helms, leave our flirtatious ways to Elaine Crews and Joe Vance with the request that they keep the old flame burning.

I, Sarah Nelson, leave my ability to sing and memorize hillbilly songs to Wilma Flynt with the request that she keep in tune.

I, Blanche Stafford, leave for Marie Pender to use in any way she pleases, my neat appearance.

I, Leo Tuttle, leave my "way with the girls" to J. C. Gray.

I, Kenneth Warren, leave to Alyce Jean Stafford my nickname, "Poochie."

I, Jo Anne Ingram, leave the "Beehive" with all its headaches to Kay Ballard and Evon Cain.

I, Jo Anne Cooke, leave my seat at the head of the Senior Class to Donnie Warren.

I, Jimmie Ragland, leave my ability to miss classes to Faye Marshall.

I, Gary Snow, leave my ability to write English themes to Mary Lillian Calhoun

and Catherine Martin so they may enjoy Senior English more.

I, Rober Blackburn, leave my love for singing to Barbara Ragland.

I, John Nelson, leave my study habits to H. V. Parrish to use and enjoy.

I, James Wilson, leave behind my great love for English to R. B. Jones.

I, Jay Vance, leave my glasses to Charles Meadows so that he may look more dignified.

I, Reid Chilton, leave my conceited ways to M. F. Motsinger with the request that he NOT live up to them.

I, Darrell Corder, leave my talkative ways to Elizabeth Spainhour.

I, Bill Pegg, will my position on the basketball team to Elwood Sears.

I, Jane McMichael, leave my quiet, studious ways to Mildred Holden and Annie Litaker.

I, Leon Beeson, leave my seat in physics to Doris Smith, and wish her a pleasant year.

I, Frances Fontaine, leave the title of "Hoss" for Mary Pegram to hear next year.

I, Rex Voss, leave my basketball shoes to Gertrude Merritt, with the request that if they do not fit, she bury them.

I, Wilson Barrow, leave my charming smile for Nancy Osborne to flash around next year.

I, Robert Stuart, leave my position on the football field to Jerry Royals.

I, Bobby Kirkman, leave my corny jokes to Bonnie Crews and Maricowles Dunlap so that they can keep some pep in English.

I, Richard Gray, leave my dark, curly hair to Libby Horton, with the request that she get a Toni every two months.

I, Roger Nelson, leave my football uniform for David Helms to proudly wear.

I, Wesley Surrat, leave my friendly ways to Goldie Musten.

I, Edgar McGee, leave the title "Speedy" to Robert Helms.

I, Betty Barrow, leave my quiet, pleasing personality to Jo Anne Swisher and Jean Thomas.

I, Jerrell Stafford, leave my blushing ability to Betty Alyce Williard.

I, Roy Whitaker, leave the power to sleep in class, no matetr how noisy, to Mary Ann Flynt, with the hope that she enjoy it as much as I have.

I, Carolyn Stockton, leave to Jeanne Gray West, my alto voice to either cultivate or plow under.

I, Ann Spears, leave my "lazy characteristics" to Mary "Wimpy" Jackson to enjoy next year.

I, Jack Taylor, leave all my homework assignments for Jay Van Williard to do.

I, J. B. Walker, leave my walk to Shirley Kiger.

JO ANNE INGRAM
Testator

JO ANNE COOKE
CAROLYN STOCKTON
Witnesses

SUPERLATIVES

JO ANN COOKE and GARY SNOW
Most Likely to Succeed

JERRY DEAN STEPHENS and WESLEY SURRA
Wittiest

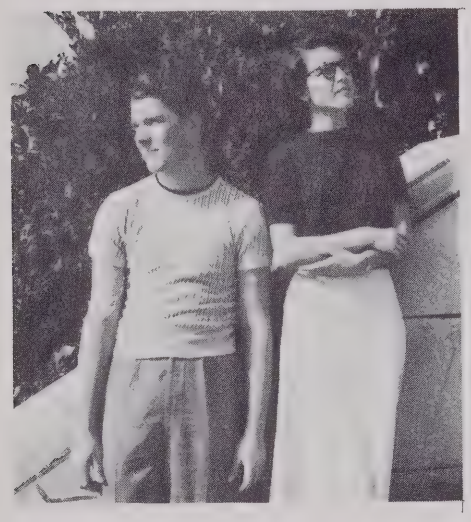

JO ANN INGRAM and REID CHILTON
Most Conceited

KAY HELMS and JERRY KIRKMAN
Biggest Flirt

BLANCHE STAFFORD and KENNETH WARREN
Neatest

GWEN McLEAN and EDGAR McGEE
Most Dignified

SUPERLATIVES

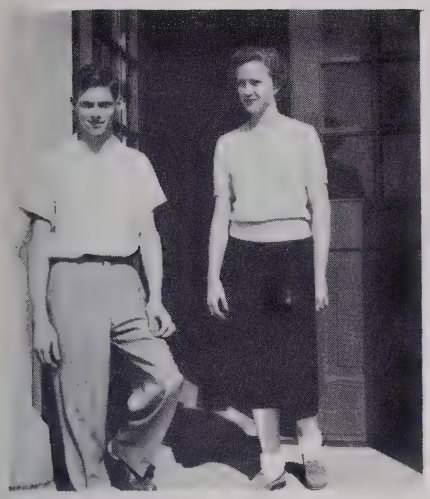

OLYN STOCKTON and WILSON BARROW
Best All Around

FRANCES FONTAINE and GARY SNOW
Most Talented

KAY HELMS and LEO TUTTLE
Best Looking

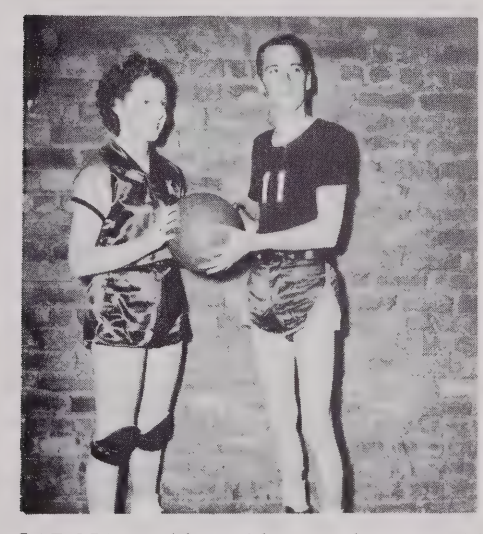

CAROLYN STOCKTON and BILL PEGG
Most Athletic

ANN SPEARS and CHARLIE RAGLAND
Biggest Baby

BETTY JEAN TAYLOR and JOHN NELSON
Most Studious

JUNIORS

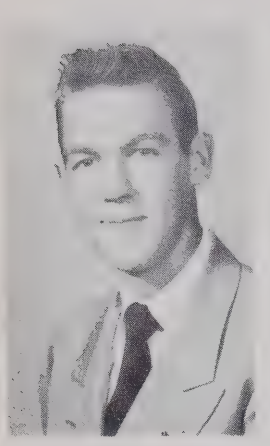

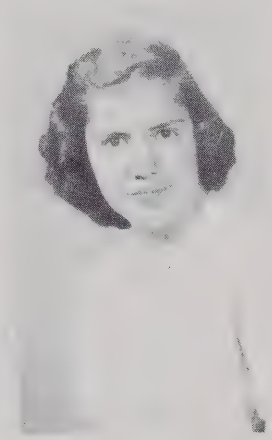

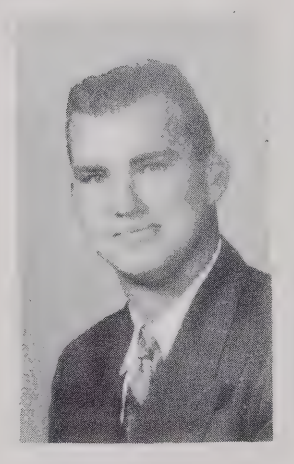

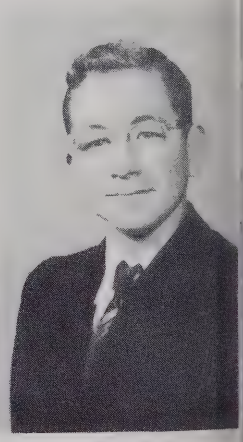

First row—Donnie Warren, President; Elaine Crews, Vice President; Shirley Kiger, Secretary-Treasurer; Kay Ballard, Evon Cain

Second row—Mary Lillian Calhoun, Colleen Carter, Bonnie Crews, Doris Dull, Maricowles Dunlap.

Third row—Mary Ann Flynt, Wilma Flynt, J. C. Gray, Sally Greenfield, Wilson Gwyn.

JUNIORS

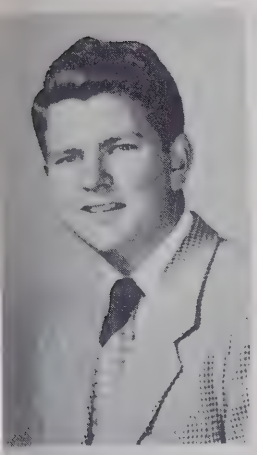
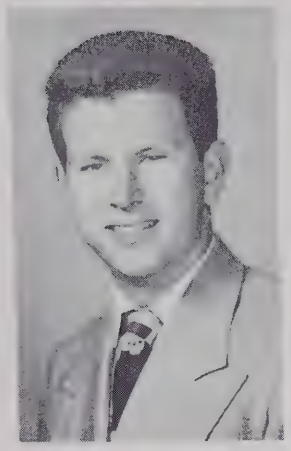
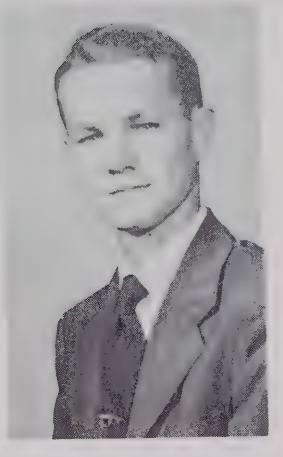

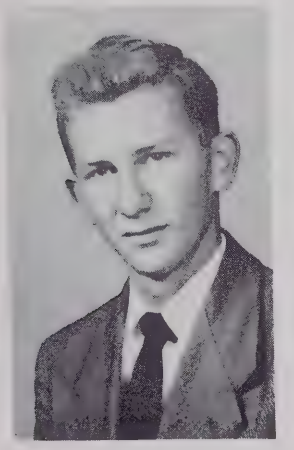

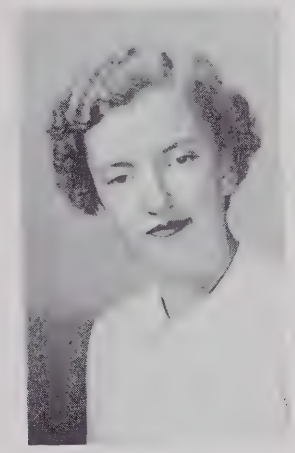

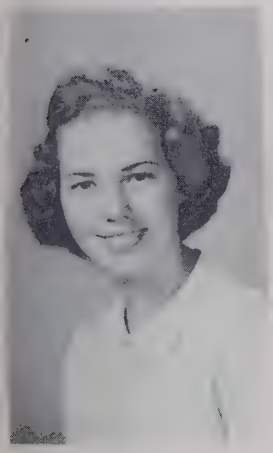
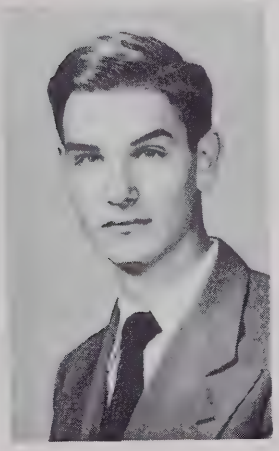

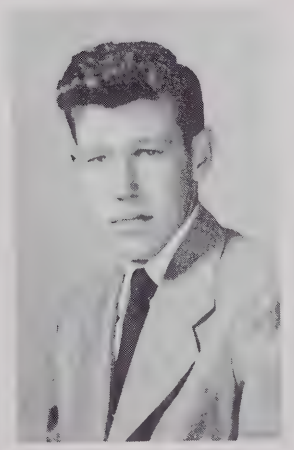

First row—David Helms, Robert Helms, Rodger Hester, Mildred Holden, Libby Horton.
Second row—Mary Jackson, Rufus Jones, Annie Litaker, Catherine Martin, Wylene McGee.
Third row—Faye Marshall, Charles Meadows, Gertrude Merrit, M. F. Motsinger, Nancy Osborne.

JUNIORS

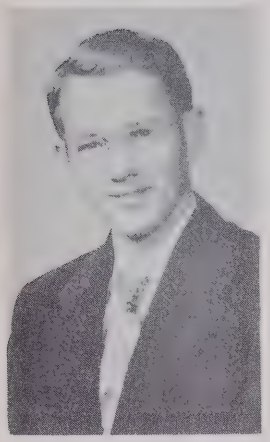

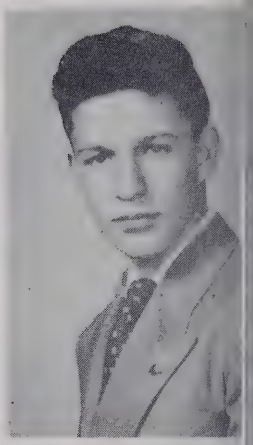
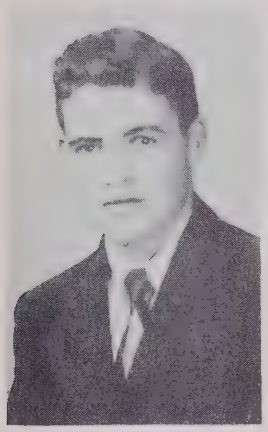

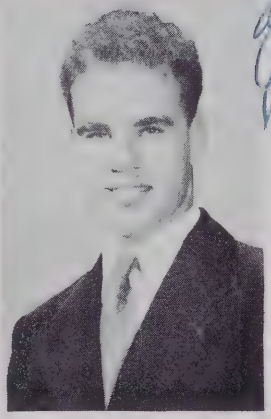

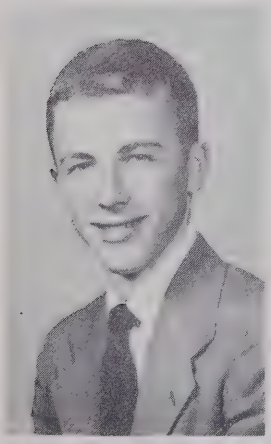

First row—H. V. Parrish, Mary Pegram, Marie Pender, Barbara Ragland, Jerry Royals.

Second row—Elwood Sears, Doris Smith, Mary Southern, Elizabeth Spainhour, Alyce Jean Stafford.

Third row—Jo Ann Swisher, Jean Thomas, Joe Vance, Jeanne Gray West, Betty Alyce Williard.

Fourth row—J. Van Williard, Jan Winfree.

SOPHOMORES

First row—Nelson Angell, Westly Atkins, Betty Barrow, Francis Beeson, Patsy Beeson, Stanley Beeson.

Second row—Barbara Blackburn, Nellie Bowman, Jimmie Broadstreet, Billie Brown, Gaylene Brown, Fontain Carter.

Third row—Shirley Corder, Lillian Culler, Pat Curtis, Shirley Davis, Phyllis Dean, Jim Bob Winfree.

Fourth row—Jeanette Dull, Delano Fulp, Larry Hayes, Trilba Hutchins, Betty Lou Ingram, Mary Sue Kerner.

Fifth row—Barbara Kiger, Lucille Kirkman, Richard Larrimore, Wyatt Lefever, Shirley Lemons, Imogene McGee.

Sixth row—LaRue McGee, Vivian Macy.

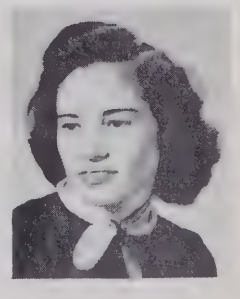

SOPHOMORES

First row—Mary Ruth Marshall, Mary Nelson, Alice Osborne, Arnold Pender, Bobby Perdue, Margie Petroff.

Second row—Joyce Porter, Charles Ridgell, Barbara Sechrest, Jerry Shields, Jerry Smith, Sylvia Smith.

Third row—Bess Stafford, Betty Jo Stafford, Donald Stafford, Kay Stafford, Louise Stafford, Shirleen Stafford.

Fourth row—Wade Stafford, Jack Stevens, Jo Anne Swain, Wade Swaim, Ralph Warren, Sarah Vance.

Fifth row—Barbara West, Charles West, Harold West, Jo Anne Williard, Eugene Vanhoy, Jimmy Wilson.

FRESHMEN

First row—Oliver Angell, Billy Apple, Helen Beeson, Tommy Berrier, Kenneth Brannon, Jackie Brown.

Second row—Cleo Calhoun, Dianne Carper, Billy Sue Coley, Douglas Dillon, Henry Duggins, Shirley Dull.

Third row—Joem Dwiggins, Herbert Eaton, Jimmy Echols, Ralph Echols, C. W. Faulkner, Helen Flynt.

Fourth row—Sarah Flynt, Betty Ann Fulp, William Gray, Mary Ruth Giffin, Jack Hastings, Gerald Hendrix.

Fifth row—Pauline Hendrix, Allen Hubbard, Phyllis Hubbard, Earline Ingram, Bobby Kimel, Billy Lee, Sylvia Lewis

FRESHMAN CLASS

First row—Mode Linville, Peggy Mabe, Don Marshall, Jeanette Meadows, Donald McGee, William McKaughn.

Second row—Faye McMichael, Johnny Mac Nelson, Ralph Nelson, Rebecca Nelson, Faith Neugent, Faye Overby.

Third row—Louis Pless, Mary Alyce Ragland, David Redmon, Charles Sigmon, Benny Sheppard, Betty Sue Simpson.

Fourth row—Jack Smith, Frances McKaughn, Mary Stephens, Betty Stewart, Mildred Swaim, Rebecca Taylor.

Fifth row—Ruby Jean Taylor, Pat Tillmann, Shirley Vance, Joan Vanhoy, Vennie Vanhoy, Shirley Wall.

FRESHMEN

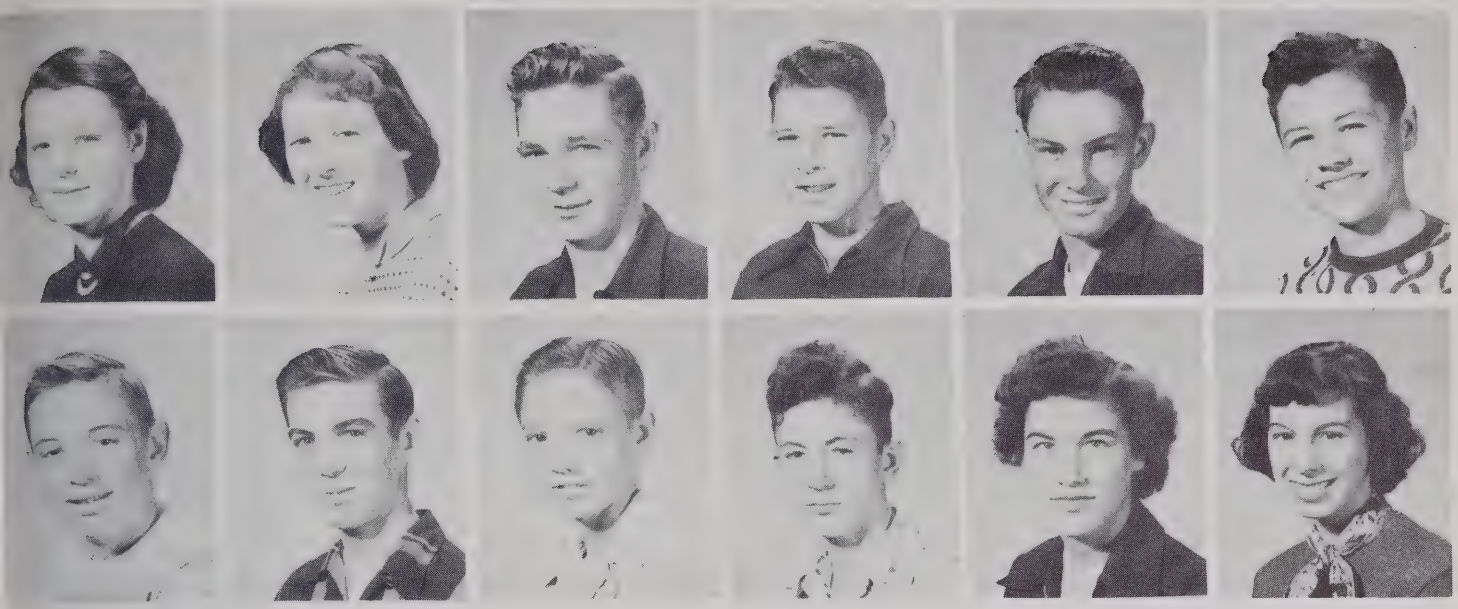

First row—Gail Winfree, Jo Anne Butler, Lawrence Smith, Ronnie Smith, Stanley Stafford, Ray Stanley.

Second row—John Ed Staples, Jerry Winfree, Bill Warren, Richard Barrow, Lorraine Richardson, Jolene Davis.

ANNUAL STAFF

Seated—Betty Barrow, Wilson Barrow, Editor; Elaine Crews.

Standing—Miss Williamson, Libby Horton, Colleen Carter, Wesley Atkins, M. F. Motsinger, Roger Nelson, Robert Stuart, Jan Winfree, Jeanne Gray West.

Wilson Barrow . . . . . *Editor*
Elaine Crews . . . . . *Assistant Editor*
M. F. Motsinger . . . . . *Business Manager*
Colleen Carter . . . . . *Assistant Business Manager*
Betty Barrow . . . . . *Circulation Manager*
Roger Nelson . . . . . *Assistant Circulation Manager*
Jan Winfree and Robert Stuart . . . . . *Sports Editor*
Wesley Atkins . . . . . *Art Editor*
Libby Horton . . . . . *Elementary Editor*
Jeanne Gray West . . . . . *Organization Editor*
Edgar McGee . . . . . *Photograph Editor*

SNAPSHOTS

ELEMENTARY FACULTY

First row—Miss Blanche Wilhelm, Mrs. Gay A. Craig, Miss Virginia Brady, Mrs. Elizabeth Smith, Mrs. Ida Roberts, Miss Lucile White, Mr. C. V. Sigmon, Mrs. Allie Fulp, Miss Ella Mae Friddle, Miss Mildred Hill, Mrs. Dorothy Sutton, Mrs. Winnie Potts, Miss Gaynell Hayes.

Second row—Mrs. Otis Mayberry, Miss Tabitha Burgess, Mrs. Erie Hedgecock, Mr. David Stewart, Mrs. Edna Linville, Mr. John Holleman, Mr. Arthur Sheek, Mrs. Maxine Blackwell, Mr. R. M. Hunt, Miss Sarah Maness, Mrs. W. T. Daves.

ELEMENTARY

First row—Mrs. Sutton's Eighth Grade: Shirley Ingram, Nancy Larrimore, Betty Kiger, Jean Ingram, Shelby Casper, Peggy Jackson, Peggy Kiger, Rebecca Hester, Doreen Greenfield, Shirley Beeson.

Second row—James Crews, Ray Broadstreet, Melvin Hester, Lavonne Lemar, Peggy Johnson, Donitta King, Alma Butner, Dorothy Dean, Beverly Entrekin, Jimmy Apple.

Third row—Paul Blackburn, Lamon Blackburn, William Carter, Willard Carter, Patricia Lefener, Jeanette Cooke, Jamie Justice, Robert Frazier, Max Johnson, James Lemons.

Fourth row—Ralph Crews. Mr. Holloman's Eighth Grade: Arnold Shields, Terry Petrie, Jackie Nance, G. W. Mabe, Robert Nelson, Larry Linville, Jack Marshall, Joe Nelson, Jackie Marshall.

Fifth row—Billy Litaker, Buddy Roddy, John Peeples, Jimmy Parrish, Bonelle Roddy, Carol Marshall, Peggy Macy, Dollie Sams, Shelby Linville, Shirley Sampson.

Sixth row—Donald Shields, Sylvia Marine, Naomi Loy, Annie Perdue, Jane McCollum, Betty Perry, Betty Sechrest, Sue Maxey, Shirley Perdue, Edna Perdue.

North Carolina Room
Forsyth County Public Library
660 West Fifth Street
Winston-Salem, NC 27101

ELEMENTARY

First row—Mr. Harris' Eighth Grade: Moonyeen Wright, Martha Woollen, Shirley Smith, Howard Stafford, Alvin Spicer, Kenneth Vanhoy, Rufus Stafford, Weylon Vanhoy, Susie Winfree, Mona Carol Winfree.

Second row—Jimmie Stafford, Boyd Stafford, Louis Swain, Melvin Swisher, Don Tatum, Donald Tilley, Grover Winfree, Larry Stafford, Elizabeth Whicker, Margaret Stephens.

Third row—Betty Southern, Diane Stone, Margaret Whitt, Lou Gail Vereen, Harold Spainhour, Edward Smith, Bobby Cobbler, Charles Southern, Mona Lou Winfree. Mrs. Smith's Seventh Grade: Lewis Huff.

Fourth row—Rebecca Culler, Betty Huff, Jean Hockaday, Pattie Hubbard, Helen Blackburn, Carolyn Ingram, Rina Carter, Betty Andrews, Jo Ann Everett, Jo Ann Chandler.

Fifth row—Barbara Harrison, Donald Ballard, Rondle Blackburn, Peggy Cobbler, Janet Crutchfield, Nancy Dwiggins, Bynum Blackburn, Bobby Davis, Jo Ann Griffin, Johnny Graves.

Sixth row—Donald Duggins, Raymond Bullard, Harold Atkins, Laurence James, Frankie Beeson. Miss Hayes' Seventh Grade: Eugene McGee, Ira Gray Linville, Floyd Mabe, Dale McDuffie, Ronald Martin.

ELEMENTARY

First row—Miss Hayes' Seventh Grade, continued: Barbara Pender, Donald Merritt, Yvonne Merritt, Ima Jean Martin, Shirley Johnson, Phyllis James, Wanda James, Bo Peep Kuykendall, Roger James, Ted Jones.

Second row—Melvin Martin, Ronald Lee, Joel Ridell, Rebecca Musten, Billie Kiger, Bobby Kiger, Sarah Mabe, Peggy Knight, Betty Marion. Mr. Sheek's Seventh Grade: Joe Ray Ragland.

Third row—Robert Spicer, Billy Shreve, Richard Wilson, Barbara Vaden, Roger Stockton, Larry Stafford, Bobby Wilkins, Andrew Smith, Tommy Vanhoy, James Stanley.

Fourth row—Ronnie Whicker, Rufus Vanhoy, Jimmy Taylor, Kenneth Wilson, Jerry Stack, Betty Sue Tilley, Carol Perdue, Sara Whitt, Mary Lou Vance, Mildred Southern.

Fifth row—Georgia Rae Warren, Shirley Smith, Jerry Roddy, Tommy Tillman, Rebecca Smith, Cleo Ramey, Ann Vanhoy, Jimmy Swisher, Loretta Watson, Lee Trent.

Sixth row—Mr. Stewart's Sixth Grade: William Bennett, George Groce, Sybil Dwiggins, Catherine Corden, Betty Jo Hubbard, Lois Heffner, Percy Duncan, Robert Beggs, Jimmy Griffin, Wayne Bowman.

ELEMENTARY

First row—Mr. Stewart's Sixth Grade, continued: Jimmy Beeson, Jack Calhoun, Jeanette Broadstreet, Norma Evans, Vickie Chandler, Joan Broadstreet, Betty Harrison, Clyde Glosson, Orbie Chandler, Bobby Brown.

Second row—Johnny Newton, Jimmy Beeson, Nancy Frazier, Shirley Glascoe, Tommy Echols, Betty Jane Griffin, Solly Coltrane, Martha Griffin, Linda Beeson, Jackie Broadstreet.

Third row—Ruth Casper, Judy Crews, Kenneth Crouse. Mr. Hunt's Sixth Grade: James Loy, Kenneth Nelson, C. A. Lemon, Donald Pegram, Lum Linville, Raymond McCollum, Rosa Lee Nelson.

Fourth row—Earl Maxey, Kenneth Landreth, Donald Perdue, Patsy Roberson, Bernice McRae, Patsy Hubbard, David Lain, Donald Martin, R. B. Kerner, Barbara Morgan.

Fifth row—Betty Idol, Reba Macy, Ruby Perdue, Glenda Redmon, Carol Ragland, Marceline Lemar, Mary Ruth Macy, Margie Marine, Phil McCuiston, Billy Ingram.

Sixth row—Ronald Osborne, Donald Maxey, Bobby McGee, C. W. Pope, Darrell Marshall, Richard Roberson, Richard Lain. Miss Friddle's Sixth Grade: Donald Taylor, Wayne Tilley, Sam Vance.

ELEMENTARY

First row—Miss Friddle's Sixth Grade, continued: Nancy Willard, Mary Alice Rogers, Barbara Stanley, Mary Ellen Taylor, Henry Litaker, Harold Whicker, Charles Stone, John Stewart, Jackie Stanley, Kenneth Taylor.

Second row—Roy Lee Vanhoy, Billy Sears, Bryant Scott, Kenneth Snow, Billy Sechrest, Richard West, George West, Mary Spainhour, Parmalee West, Barbara West.

Third row—Nancy Stafford, Donald Stevens, Benny Stockton, Eugene Smith, Gene Tuttle, Jimmy Sears, Sandra Smith, Frances Vance, Jerry Taylor, Jerry Willard.

Fourth row—Richard Whitaker. Mrs. Linville's Fifth Grade: Shelby Holden, Carolyn Beeson, Evon Crews, Hugh Bull, Bobby Holder, David Culler, Eugene Holder, Jerry Butner, Caroll Hedgecock.

Fifth row—Jennie Ballard, Becky Brown, Donald Cain, Reginald Hubbard, Catherine Graves, Ruth Ann Davis, Wanda Duggins, Rebecca Dull, Mary Ann Atchison, Mary Ellen Carter.

Sixth row—Tony Bodenheimer, James Chandler, Kenneth Crawford, Charlie Farmer, Charles Caudle, Johnnie Harrison, Philip Fontaine, Don Berrier, Zannie Chandler, Rebecca Nelson.

ELEMENTARY

First row—Miss Hill's Fifth Grade: Waylan Lamar, Benny Merritt, Charles Mabe, John McGee, Roger Nelson, Nancy Marion, Virginia Mills, Mary Nelson, Phyllis Pegg, Linda Monday.

Second row—Sylvia Huff, Brenda Lemons, Peggy Jones, Joanne Marine, Martha Loy, J. C. Litaker, Jimmy Ingram, Carolyn Lee, Linda McKaughn, Dormilea Loggins.

Third row—Richard Pegg, Stoney Motsinger, Wayne Hutchens, Donald Martin, Eugene Hutchens, David Nelson, Max Hutchens, Bob Pegram. Mrs. Potts' Fifth Grade: Judith Swain, R. J. Venable.

Fourth row—Evelyn Williard, Bobby Southern, Charles Perdue, Barbara Seymore, Charlie Sisk, Wilma Robertson, Jo Ann Rhue, Jerry Robertson, Bartlett Warren, Wallace Vanhoy.

Fifth row—Kenneth Young, Donald Smith, Ruth Ann Wright, Terry Adams, Quwatha Robertson, Jeanette Perdue, Gail Ann Phipps, R. C. Tilley, Michael Roddy, Benny Roberson.

Sixth row—Tommy Shore, Judy Stafford, C. G. Stillwell, Linda Stafford, Billy Stephens, Tommy Stafford, Ronald Stafford. Mrs. Craig's Fourth Grade: Bobby Gregory, Frederick Carter, Jimmy Martin.

ELEMENTARY

First row—Mrs. Craig's Fourth Grade, continued: Nancy Echols, Jerry Echols, Reid Goin, Robert Lemar, Nannie Lou Ballard, Carolyn Campbell, Brenda Leonard, Mary Frances Hubbard, Wayne Mabe, Gail Martin.

Second row—Jimmy Butner, Freddie Biles, Jimmy Marshall, Tony Idol, Jimmy Blackburn, Tommy Hubbard, Arland Cobble, Gilmer Hull, Billy Cunningham, Jackie Blackwell.

Third row—Darwin Hussey, Pamela Graham, Brenda Cottingham, Sue Linville, Sandra Carter, Brenda Barrow, Phyllis Crews, Linda Lawson, Carl Blackburn, Shelvy Linville.

Fourth row—Howard Mabe, George Idol, Bertie Marshall, Marilyn Hull, Richard Bull, Richard Coley, Lewis Berrier, David Larrimore. Miss Burgess' Fourth Grade: Mary Elizabeth Taylor, Sammy Wilson.

Fifth row—Mary Joyce, Allen Rose, Eugene Pardue, Melvin Nelson, Arnold McGee, Edith Motsinger, Martha Stafford, Betty Jean Stephens, Norma Stafford, Robert Mitchell.

Sixth row—Eugene Snow, Jerry Shield, Gary McGee, Jane Vance, Billy Smith, Jerralene Vance, Jackie Meadows, Jack Shelton, Carolyn Richardson, Kenneth Ridgell.

ELEMENTARY

First row—Miss Burgess' Fourth Grade, continued: Cary Ragland, Jerrald Seymore, Linda Swain. Calvin Turner, Carolyn Scott, Sally Staples, Mary Elizabeth Roberson, Judy Whicker, Dorothy Pope, Jane Carol Talley.

Second row—Tommy Roddy, Karol Veach, Mickey Roddy, Julia Nelson, Sarah Warren, Keith Smith, Wendell McGee, Rosco McCollum. Mrs. Roberts' Third Grade: Richard Collins, Ray Ballard.

Third row—Linda Hutchens, Anne Cain, Phillip Berrier, Anne Byrley, David Bull, Tommy Heath, Sylvia Blackburn, Omie Gable, Jerry Brown, Garson Biles.

Fourth row—Richard Dull, Steve Clodfelter, Sandra Atkins, Bobby Griffin, Phyllis Beeson, Shirley Calhoun, Patsy Apple, Gaines Entrekin, Don Bodenheimer, Sandra Dillon.

Fifth row—Adam Casper, Max Dillon, Bobby Eaton, Maurice Beeson, Rebecca Coltrane, Wade Blackburn, Tommy Griffin, Larry Collins, Don Beeson, Alice Lain.

Sixth row—Sandra Albert. Miss Brady's Third Grade: Paul Haskins, Marjorie Motsinger, Martha Nelson, Glenn McGee, Roger Hubbard, Eddie Idol, John Morgan, Fred Motsinger, Jackie Knott.

ELEMENTARY

First row—Miss Brady's Third Grade, continued: Carolyn Pegram, Brenda Merritt, Nancy Lemons, Barbara Peeples, Sue Phillips, Bonnie Jo Newell, Gail McGee, Carol Kirkman, Sue Lemons, Brenda McGee.

Second row—James Motsinger, Charles Goforth, S. L. Leonard, Jr., Rickey Jarrell, Carl Marshall Johnny Idol, Richard Litaker, Georgia Marine, Gary Hutchins, Jimmy Norman.

Third row—Johnny Nelson, Sibyl McMichael, Devon Lemons, Doris Lee, Barbara Jones, Kay Perdue, James Larrimore. Mrs. Fulp's Third Grade: Karen Weavil, Gary Sisk, Howard Sisk.

Fourth row—Susie Vanhoy, Rebecca Pinnix, Patsy Vance, Beatrice Vance, Betty Tillman, Mary Tillman, Glen Vernon, Nancy Macy, Emma Stafford, Hubert Voss.

Fifth row—Ester Taylor, Lucy Spainhour, Martha Taylor, James Smith, Terry Stewart, James Stockton, Morrell Simpson, Carol Shreve, Georgia Woody, Carol Anne Southern.

Sixth row—Donald Shelton, Bobby Redmon, Dale Shore, Kathy Roberson, James Roddy, Sylvia Smith, Spencer Willard, Jackie Whicker, Gwyn Woods, Benny Venable.

ELEMENTARY

First row—Mrs. Daves' Second Grade: Brenda Alley, Carolyn Crews, Douglas Coffey, Richard Atkins, Danny Culler, Judy Beanblossom, John Huff, Gary Bull, Kyle Anders, Randy Crawford.

Second row—Janice Fulp, Brenda Barrow, Eugene Glascoe, Brenda Davie, Gary Cooke, Steve Huntley, Robert Caudle, Gary Young, Tommy Roberson, Carol Ann Chandler.

Third row—Linda Harrison, Larry Davis, Ralph Dwiggins, Carolyn Calhoun, Virgie Chandler, Steve Fulp, E. W. Hoven, Gary Chandler, Eddy Crawford, Carolyn Griffin.

Fourth row—Mrs. Mayberry's Second Grade: Abie Caudle, Tony Davis, Patricia Hooker, Frances Nelson, David Hooker, Betty Jane Linville, Jane Landreth, John Linville, Ernestine McGee, Ned Ingram, Jr.

Fifth row—Roger Kiger, Alex Kirkman, Don Idol, Alvin Motsinger, Betty Pope, Jerry Knott, Phillip Perdu, Larry Motsinger, Josie Nelson, Tommy Leman.

Sixth row—Billy Martin, Linda King, Barbara Larrimore, Texie McGee, Lucy Mitchell, Frances Ingram, Barbara Palmer, Brenda Marshall, Marilynn Jennings, Mary Ann Phipps.

ELEMENTARY

First row—Mrs. Mayberry's Second Grade, continued: Linda Macy, Larry Roddy, Don Atchison, Carol Owens, Kenneth Roberson, Roger Marshall, Tommy Loflin, Billy Morgan. Miss Wilhelm's Second Grade: Johnny Vance, Sandra Wright.

Second row—Richard Robbins, Truitt Rhue, Betty West, Ruth Shore, Frances Roberson, Sandra Roberson, Ruth Stephens, Brenda Swain, I. M. Redmon, Gray Taylor.

Third row—Philip Smith, Jerry Winfree, Norma Southern, Leslie Roddy, Ronald Watson, James Willard, Kenneth Stevens, Brenda Tucker, Ralph Rogers, Charles Stafford.

Fourth row—Buddy Vanderburg, Bobby Smith, Ruth Wilson, Janice Walker, Doris Simpson, Margaret West, Rosalee Smith, Patricia Robbins, Jerry Redmon, Russell Thomas.

Fifth row—Lou Edna Perdue. Miss White's First Grade: Margaret Person, Joan McKaughan, Roy Hutchins, Terry Parrish, Johnny Jones, Kaye McGee, Brenda Marshall, Yvette Hubbard, Wayne Nelson.

Sixth row—Vicky Ragland, Imogene James, Wilson Mitchell, Jerome Hunt, Jerry Motsinger, Michael Marshall, Sandra Marine, Donna Linville, Alice Pegg, Ann Inman.

ELEMENTARY

First row—Miss White's First Grade, continued: Phyllis Little, Roger Idol, David Lawson, Max Idol, Rebecca Randall, Wanda Norman, Jackie Nelson, Peggy Ingram, Polly Ingram, Rebecca McGee.

Second row—Lee Nelson, Charles Leonard, Jack Pegg. Mrs. Hedgecock's First Grade: Bavid Rominger, Frank Ring, Gary Tilley, Gary Spivey, John Rogers, Mary Shelton, Patricia Stigall.

Third row—Jerry Stockton, Ronald Stone, Robert Woods, Robert Dean, Mary Smith, Clementine Vernon, Lila Richardson, Louise Vernon, Mary Robbins, Joyce Tilley.

Fourth row—James Vanhoy, Donald Vance, Ronald Vance, Russell Wilson, Gary Winfree, Jerry Rhue, Gary Voss, Robah Seymore, Donald Cobbler, Douglas Trent.

Fifth row—Jeanette Smith, Sandra Stafford, Gloria Wright, Annie Tillman, Myrna Smith. Miss Shield's First Grade: Mary Alice Bull, Billie Hoover, Becky Hubbard, Herry Crews, Carolyn Gable.

Sixth row—Billy Eudy, Bobbie Coltrane, Martha Crews, Ellen Beeson, Bud Fritzgerald, Mary Ruth Corder, Pamela Cox, Anne Haskins, Brenda Bull, Jackie Casper.

ELEMENTARY

First row—Billy Dull, Marilyn Fulp, Ray Chandler, Betty Davis, Barbara Collins, Albert Bullard, Jimmy Hedgecock, Bob Crutchfield, Elaine Davis, Nancy Flynt.

Second row—Ronald Crews, Shirley Carter, Sharon Goforth, Virginia Cobbler, Billy Grubbs, Chris Crawford, Sally Blackwell, George Craven, Ruth Dillon.

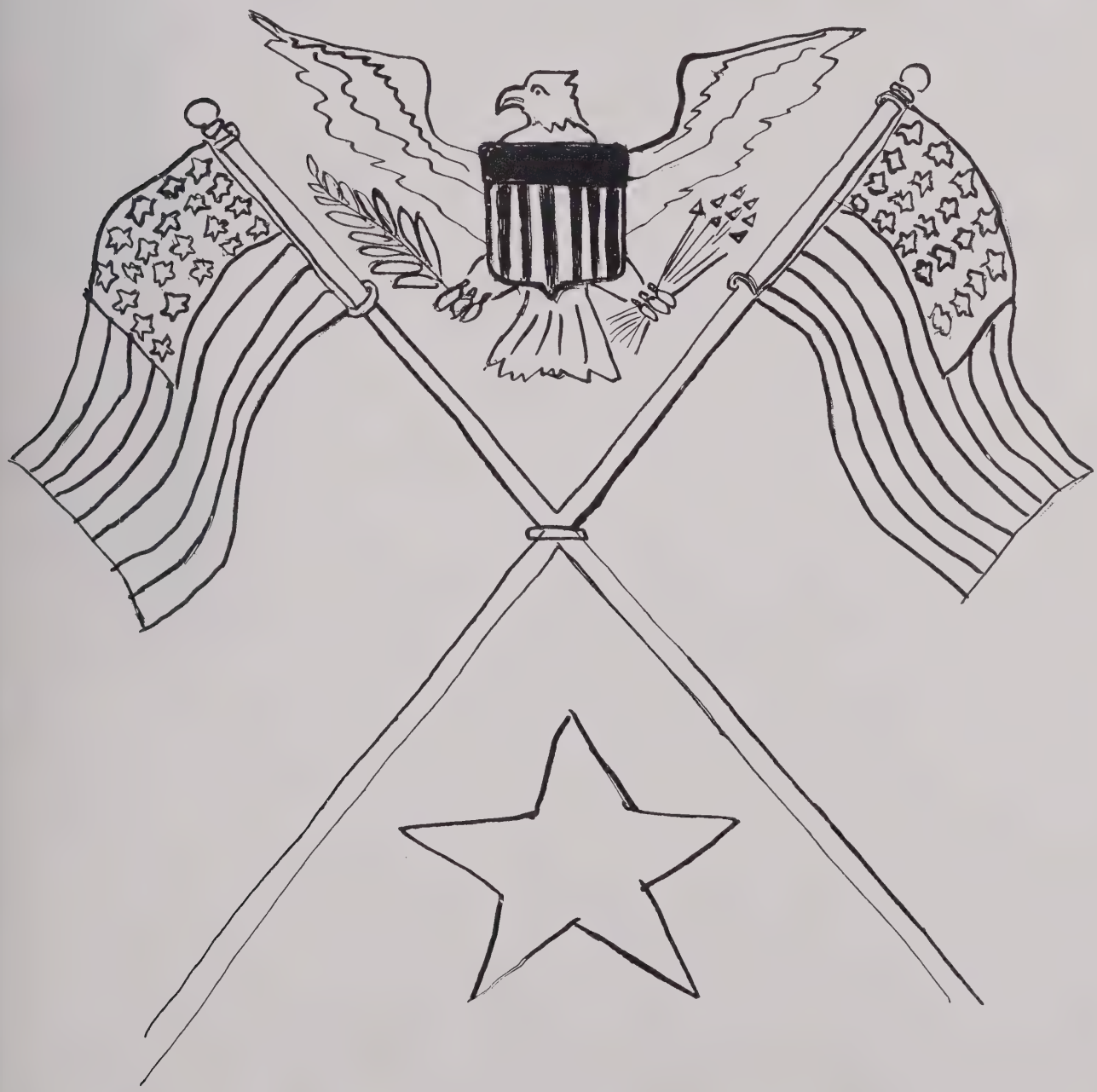

CHEERLEADERS

From top to bottom—Pat Curtis, Charles Meadows, Mary Jackson, Sylvia Lewis, Helen Flynt, Shirleen Stafford, Jo Anne Cooke, Jo Ann Ingram, Chief.

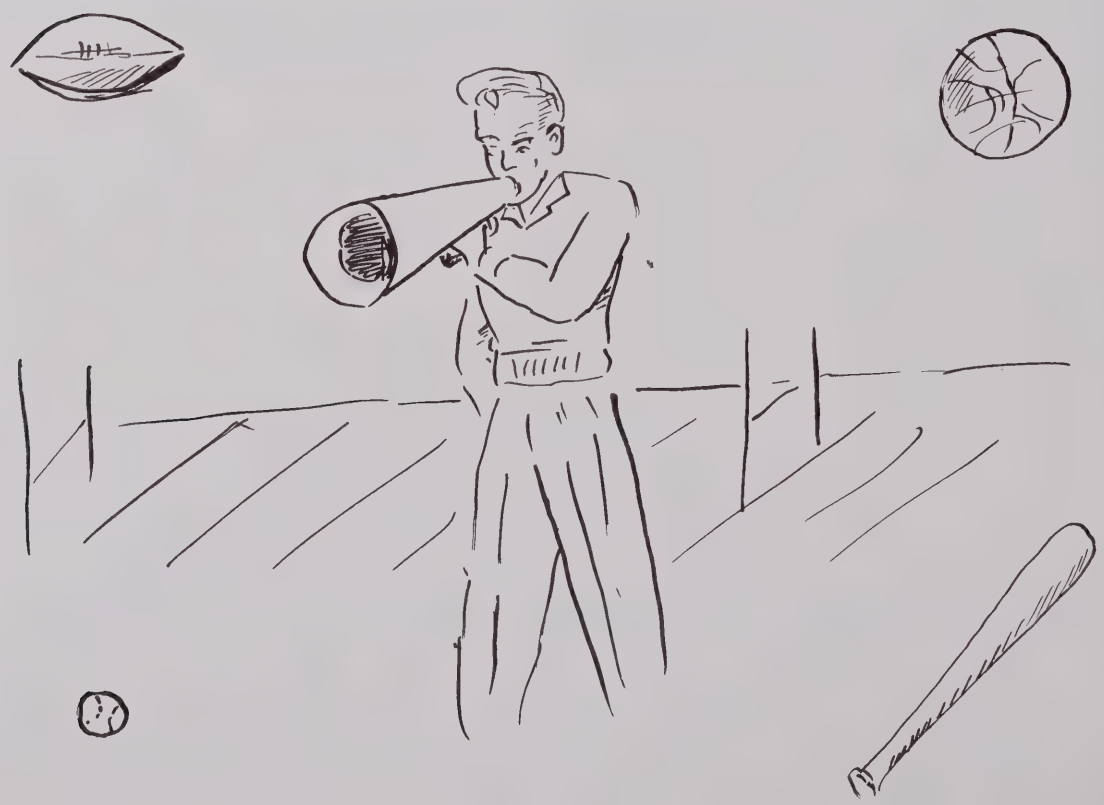

BEEHIVE STAFF

Seated—Wilma Flynt, Jo Ann Ingram, Editor; Carolyn Stockton, J. Van Williard.

Standing—Sylvia Smith, Betty Lou Ingram, Kay Ballard, Evon Cain, Jerry Royals, Miss Williamson, Joe Vance, Frances Fontaine, Betty Alice Williard, Ann Spears, Barbara Ragland.

STUDENT ORGANIZATION

First row—Ann Spears, Treasurer; Sarah Vance, Secretary; Bill Pegg, President; Rex Voss, Vice-President; Mrs. Grogan.

Second row—Betty Alyce Williard, C. W. Faulkner, Wilma Flynt, Kay Helms, Sylvia Smith, Betty Lou Ingram, Libby Horton.

Third row—Douglas Dillon, Mary Jackson, M. F. Motsinger, Donnie Warren, Kenneth Warren, Donald Stafford, Johnny Mac Nelson, Elaine Crews.

SHORTHAND CLUB

First row—Mary Anne Flynt, Betty Barrow, Geraldyne Loggins, Gwen McLean.
Second row—Annie Litaker, Jerry Dean Stephens, Nancy Osborne, Jeanne Gray West.
Third row—Miss Williamson, Shirley Kiger, Jan Winfree, Betty Alice Williard, Mary Pegram.

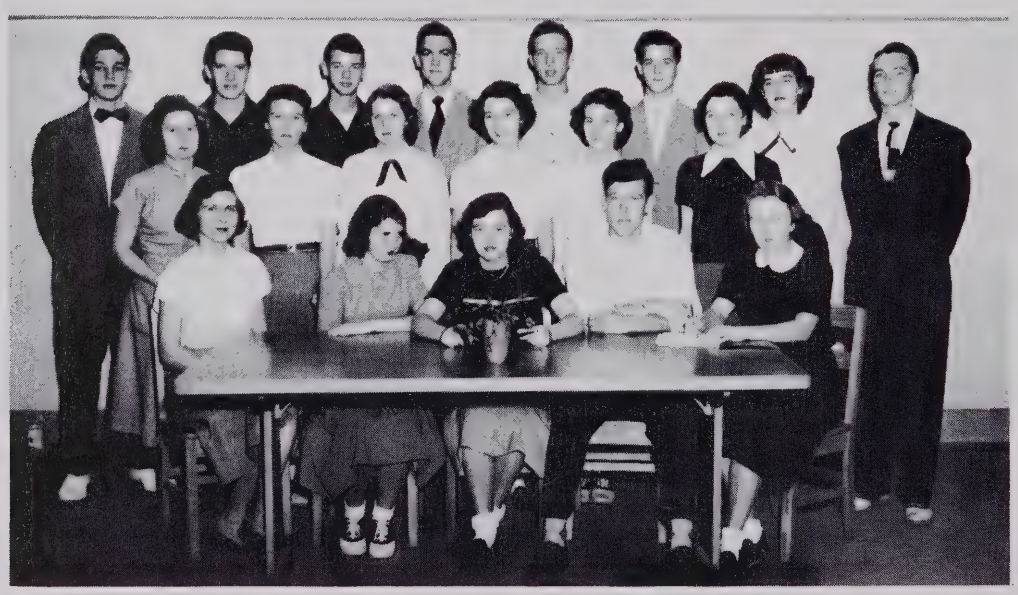

BETA CLUB

First row—Mrs. Joyner, Colleen Carter, Jo Ann Cooke, President; M. F. Motsinger, Jr., Sallie Greenfield.

Second row—Libby Horton, Jo Ann Ingram, Ann Spears, Sarah Vance, Betty Lou Ingram, Wilma Flynt.

Third row—Jerry Royals, Reid Chilton, Gary Snow, Donnie Warren, Rex Voss, Jerry Smith, Joyce Porter, Bill Pegg.

D. O. PROGRAM

First row, seated—Jack Taylor, Mr. Donahue, Betty Jean Taylor, Gwen McLean, Gary Snow, Robert Kirkman, Jimmie Ragland.

Second row—Robert Helms, Leo Tuttle, Wesley Surratt, James Wilson, Reid Chilton, Jerrell Stafford, Edgar McGee.

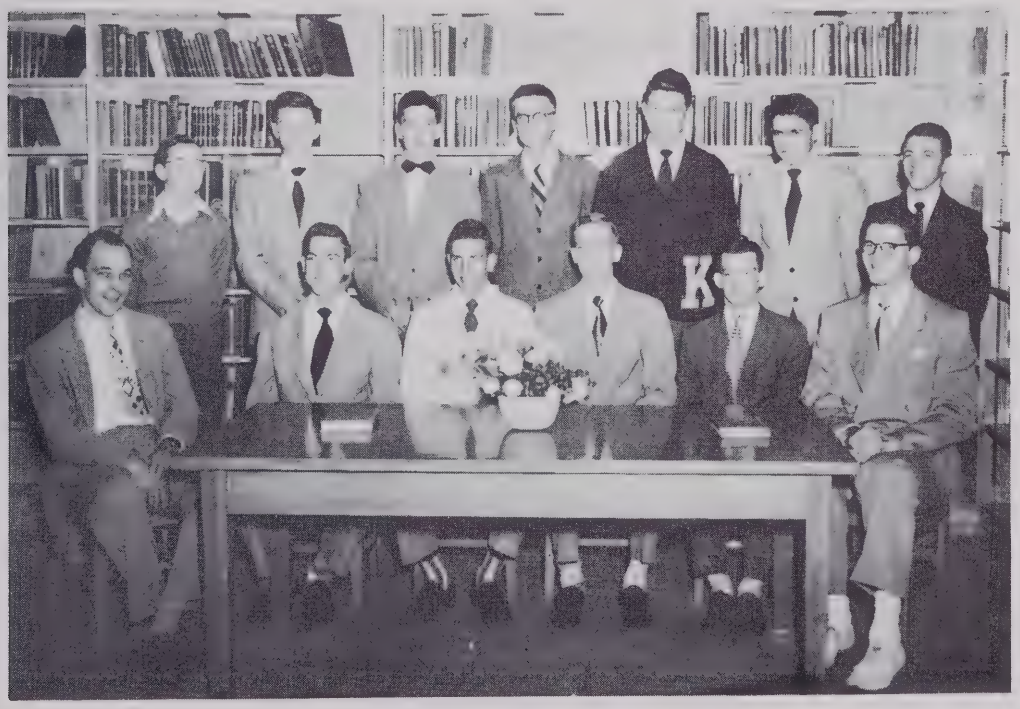

KEY CLUB

Seated—Mr. Donahue, Donnie Warren, Darrell Corder, Kenneth Warren, Robert Stuart, Charlie Ragland.

Second row—Wilson Gwen, Jimmie Wilson, Jerry Royals, Donald Stafford, David Helms, Elwood Sears, J. Van Williard.

F. H. A. CLUB

Bottom row, left to right—Vinnie Vanhoy, Joem Dwiggins, Geraldyne Loggins, Betty Barrow, Bonit McGee, Libby Horton, Elaine Crews, Pres.; Colleen Carter, Jeanne Gray West, Shirley Vance, Shirley Dull, Faye McMichael, Mrs. R. L. Kuykendall.

Second row—Mary Ragland, Helen Flynt, Earline Ingram, Mildred Swain, Wilma Flynt, Maricowles Dunlap, Betty Alice Williard, Betty Jo Stafford, Barbara Sechrest.

Third row—Betty Ann Fulp, Pauline Hendrix, Frances McKaughn, Rebecca Nelson, Alice Osborne, Jo Ann Swain, Catherine Martin, Jeanette Dull, Wylene McGee, Doris Dull, Mary Nelson.

Fourth row—Mary Stephens, Mary Lillian Calhoun, Faye Marshall, Jean Thomas, Jan Winfree, Loraine Richardson.

Fifth row—Jo Ann Swisher, Kay Ballard, Barbara Kiger, Dianne Carper, Billie Sue Coley, Shirley Wall, Gail Winfree, Sarah Flynt, Sylvia Lewis, Shirley Kiger.

Sixth row—Evon Cain, La Rue McGee, Louise Stafford, Barbara Blackburn, Mary Southern, Barbara West, Shirley Davis, Jeanette Meadows, Faye Overby, Betty Sue Simpson, Mary Ann Flynt.

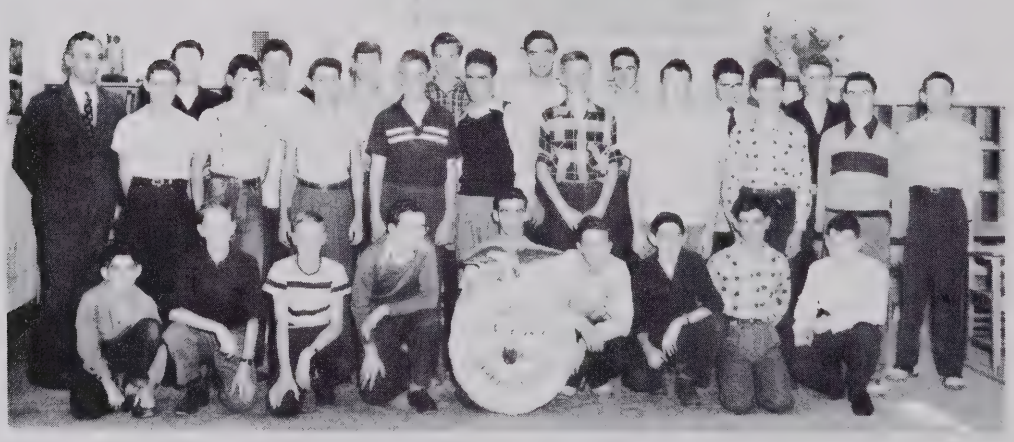

F. F. A. CLUB

First row—Jackie Smith, Don Marshall, Bill McKaughn, Wilson, Gwen, Jerry Winfree, Henry Duggins, Wyatt Lefever, Gerald Hendricks, Lewis Pless.

Second row—Mr. Entrekin, Oliver Angel, William Gray, Donald McGee, John Nelson, Joe Vance, Bobby Kimbel, Johnny Mack Nelson, Richard Barrow, Jay Vance, Jimmy Ragland.

Third row—Ronald McGee, Zeb Scott, Jimmy Echols, Jakie Brown, Bill Brown, Ralph Warren, Elwood Sears, Laurence Smith.

GIRLS GLEE CLUB

First row—Peggy Mabe, Joan Ingram, Ann Spears.

Second row—Shirley Dull, Alice Osborne, Jo Anne Swaim, Betty Barrow, Shirley Vance, Betty Barrow.

Third row—Jan Winfree, Betty Ingram, Betty Alice Williard, Barbara Ragland, Patsy Beeson, Geraldyne Loggins, Frances Beeson.

Fourth row—Jeannie Gray West, Bonita McGee, Sarah Vance, Shirley Wall, Jo Anne Cooke, Gaylene Brown, Imogene McGee, Mary Ruth Marshall.

Fifth row—Lucille Kirkman, Trilba Hutchins, Carolyn Stockton, Doris Jean Dull, Gail Winfree, Wylene McGee, Kay Stafford, Mary Southern, Sylvia Smith.

Sixth row—Jeanette Dull, Shirley Davis, Marie Pender, Peggy Biby, June Davis, Gertrude Merrit, Faith Neugent, Phyllis Dean, Jean Thomas, Fay Marshall.

Seventh row—Shirley Corder, Barbara West, Mary Stephens, Betty Lou Bowman, Goldie Musten, Nancy Osborne, Jo Ann Swisher, La Rue McGee, Joyce Porter, Shirley Lemons, Louise Stafford, Phyllis Hubbard, Barbara Blackburn.

BOYS GLEE CLUB

Seated—Richard Larrimore, Bill Pegg, Jerry Kirkman, Darrell Corder, Westley Atkins, Charlie Ragland, Kenneth Warren, Jimmie Broadstreet, Joe Vance, Jerry Smith, Jerry Royals, Donnie Warren, David Helms.

Standing—Jerry Shields, Robert Kirkman, Robert Stuart, Jimmie Wilson, Edgar McGee, Donald Stafford, Leo Tuttle, Mrs. Blackwell, Rober Blackburn, Gary Snow, Arnold Pender, Elwood Sears, Richard Gray, Kenneth Bronnam, Jim Bob Winfree.

GIRLS MONOGRAM CLUB

First row—Francis Fontain, Mary Pegram, Jan Winfree, Patsy Beeson, Lucille Kirkman, Carolyn Stockton, Bess Stafford.

Second row—Pat Curtis, Shirley Corder, LaRue McGee, Mary Jackson, Jerry Dean Stephens, Betty Lou Bowman, Gertrude Merritt, Miss Hayes.

BOYS MONOGRAM CLUB

"A winner never quits,
A quitter never wins."

First row—Charlie Ragland.

Second row—Kenneth Warren, Wilson Barrow, H. V. Parrish, Bobby Perdue, Elwood Sears, Joe Vance, Darrell Corder.

Third row—Jerry Kirkman, Robert Stuart, President; David Helms, Leon Beeson, George Johnston, J. C. Gray.

Fourth row—Mr. Heavner, Eugene Vanhoy, Roger Nelson.

BOOK-ENDS CLUB

Front row—Gaylene Brown, Bonita McGee, Betty Lou Bowman, Betty Alice Williard, Jan Winfree, Ann Spears, Barbara Ragland, Sallie Greenfield, Carolyn Stockton, Imogene McGee, Jane McMichael.

Back row—Annie Letaker, Mary Sue Kerner, Mary Ann Flynt, Shirley Corder, Miss Morris, Charles Meadows, Mary Lillian Calhoun, Barbara West, Shirley Kiger, Betty Pearl Barrow.

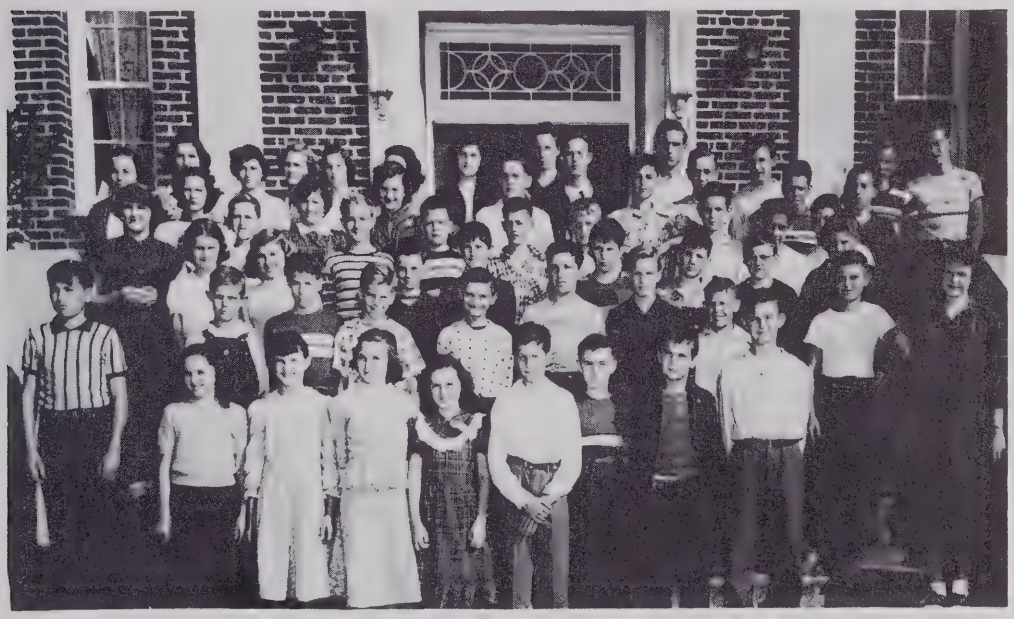

4-H CLUB

First row—Frances Vance, Evon Crews, Ruth Casper, Betty Jo Hubbard, C. W. Pope, Richard Lane, Donald Maxey, Wayne Tilley.

Second row—Larry Linville, Donald Taylor, David Lane, C. A. Lemons, Billy Sears, Ronald Whicker, Herman Crews, Ronald Lee, Johnny Graves, Betty Sue Simpson.

Third row—Rebecca Smith, Mary Lou Vance, Donald Perdue, Jimmy Sears, Henry Litaker, James Loyd, Kenneth Landreth, Percy Duncan, Jerry Willard.

Fourth row—Barbara Vaden, Patsy Hubbard, Robert Spicer, Shirley Simpson, Ann Vanhoy, Sally Coltrane, Roy Lee Vanhoy, Buddy Roddy, Donald Duggins, Joe Nelson, Harold Atkins, Kenneth Taylor, Harold Whicker, Weylon Vanhoy.

Fifth row—Betty Jo Perry, Margaret Whitt, Betty Idol, Barbara Stanley, Wanda James, Peggy Johnson, Billy Litaker, Kenneth Wilson, Bobby Carlyle, Harold Spainhour, Jackie Nance, Melvin Swisher, Donald Shields, Jimmy Stafford.

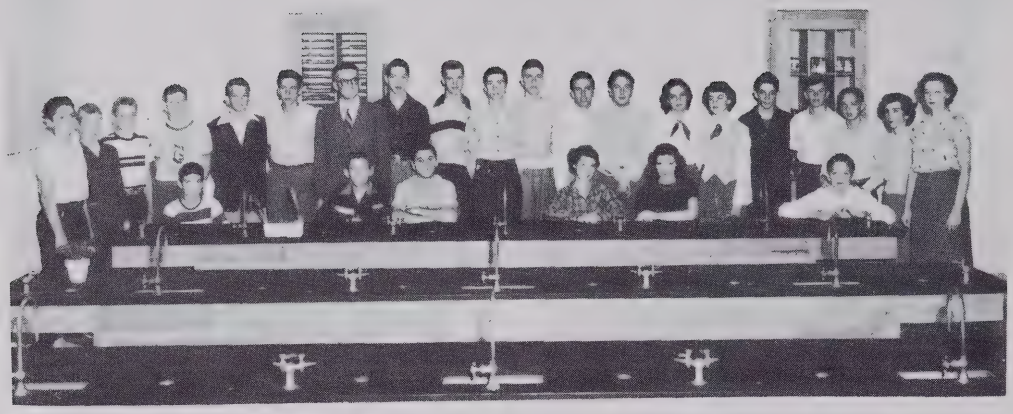

SCIENCE CLUB

Seated—Charles Ridgell, John Ed Staples, Jim Bob Winfree, Shirleen Stafford, Joan Williard, C. W. Faulkner.

Standing—Charles Sigmon, Ralph Nelson, Tommy Berrier, Jerry Shields, Ralph Echols, Delano Fulp, Donald Stafford, Jack Hastings, Harold West, Charles West, Arnold Pender, Kenneth Bronnam, Douglas Dillon, Sarah Flynt, Sylvia Lewis, David Redmon, Benny Sheppard, Bill Warren, Joem Dwiggins, Miss Parker.

MUSIC PUPILS

First row—Martha Taylor, Rebecca Pinnix, Ernestine McGee, Maurice Beeson, Omie Gable, Patsy Apple, Peggy Jones, Marjorie Motsinger.

Second row—Mrs. W. L. Carden, Gary Hutchins, Sally Staples, Cary Ruth Ragland, Annie Beverly, Gail McGee, Jerralene Vance, Karen Weavil, Pamela Graham, Jane Russell, Julia Nelson, Marilyn Jennings.

Third row—Sarah Warren, Carolyn Pegram, Bobby Holder, Jerry Taylor, Barbara Jones, Kay Veach, Brenda Lemmons, Glenda Redmon, Linda McKaughan, Brenda Barrow, Frederick Carter, Mrs. J. L. Nelson.

Fourth row—Eddie Idol, Sylvia Smith, Catherine Carden, Frances Vance, Linda Swaim, Linda Monday, Judy Whicker, Mary Spainhour, Wanda Duggins, Gale Martin, Brenda Cottingham.

Fifth row—Terry Stewart, Nancy Marion, Brenda Leonard, Jerry Roddy, Mary Lou Vance, Jeanette Cooke, Sandra Smith, Sarah Mabe, Phyllis Pegg, Alma Butner, Perey Duncan.

Sixth row—Parmalee West, Moonyeen Wright, Patricia Lefever, Carolyn Ingram, Shirley Dull, Betty Barrow, Patsy Roberson, Monacarol Winfree, Kenneth Young.

Seventh row—Georgia Warren, Richard Roberson, Rebecca Smith, Dianne Stone, Mildred Swaim, Phil McCuiston, Dale McDuffie, Betty Marion, Ima Jean Martin, Evelyn Williard, Quwatha Roberson.

Eighth row—Beverly Entrekin, Peggy Kiger, Pat Tillman, Billie Sue Coley, Sylvia Lewis, Sarah Whitt, Shirley Wall, Maricowles Dunlap, Cleo Ramey, Janet Crutchfield, Shirley Vance.

Ninth row—Margaret Whitt, Sylvia Smith, Shirley Ingram, Earline Ingram, Earline Ingram, Nancy Larrimore, Jean Hockaday, Barbara West, Lavonne Lemar, Mary Sue Kerner, Barbara Stanley, Jean Ingram, Phyllis James.

Maricowles -
Another year has already gone by;
and think of all you have accomplished!
Keep up your good works Maricowles,
and use your musical talent willingly
and generously and you will surely be
my top pupil of success.

ELEMENTARY STUDENT ORGANIZATION

First row—Carol Perdue, Shirley Ingram, Janet Crutchfield (Secretary), Beverly Entrekin (President), Dorene Greenfield (Vice President), Miss Friddle (Advisor), Martha Wollen.

Second row, standing—Alice Marie Lane, Karen Weavil, Rickey Gerald, Charles Perdue, Nancy Dwiggins, Jimmy Sears, Judy Whicker, Jeanette Cooke, Brenda Lemons, Shelby Jean Holder, Billy Cunningham, Jeanette Broadstreet, Gaines Entrekin, Maurice Beeson.

Third row—Rondle Blackburn, Mrs. Fulp, Diane Stone, Bo Peep Kuykendall, Moonyne Wright, Shirley Perdue, Charles Southern, Shelby Jean Ingram, Patsy Hubbard, Carol Marshall, Pat LeFever, Georgia Rae Warren, Mrs. Sutton.

SAFETY PATROL

First row—Jimmy Swisher, Tommy Tillman, Co-Captains.

Second row—Billy Ingram, Bobby Davis, Kenneth Nelson, R. B. Kerner, David Lane, Donald Ballard, George Groce.

Third row—Mrs. Linville, Orbie Chandler, William Bennett, Gene Tuttle, Clyde Glosson, Richard Roberson, M. F. Motsinger.

MARSHALS

First row—Shirley Kiger, Wilma Flynt, Colleen Carter, chief; Elaine Crews, Bonnie Crews.

Second row—Betty Alyce Williard, Maricowles Dunlap, Sallie Greenfield, Libby Horton.

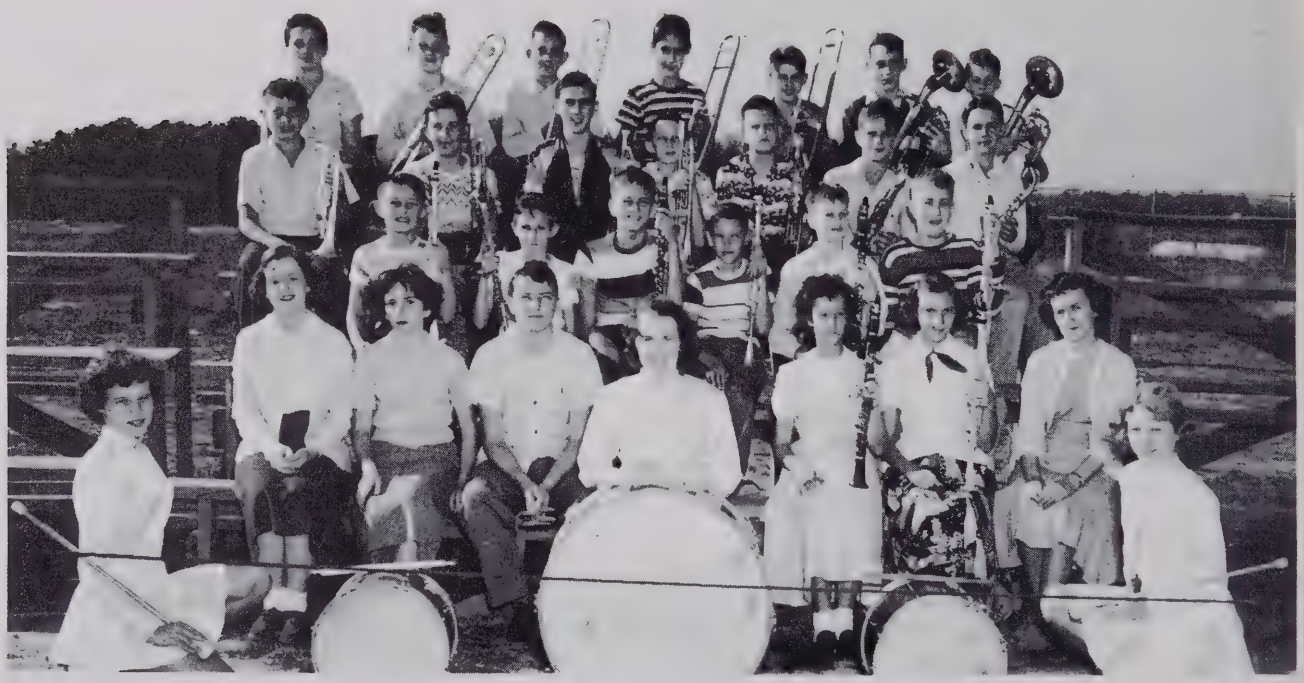

BAND

First row—Dianne Carper, Elaine Crews, Bo Peep Kuykendall.

Second row—Mary Cole Dunlap, Joem Dwiggins, Johnny Mac Nelson, Janet Crutchfield, Lou Gail Vareen, Miss Harrell.

Third row—C. G. Stillwell, Jerry Taylor, John Wiley Stewart, Bartlett Warren, Richard Whitaker Jr., Joe Ray Ragland.

Fourth row—Larry Linville, Ronald Whicker, Jerry Winfree, Ronald Osborne, Solly Coltrane, Harold Atkins, Jamie Justice.

Back row—Charles Sigmon, Sam Vance Jr., Bobby McGee, Kenneth Taylor, Jack Smith, Roy Lee Vanhoy, C. W. Pope.

BUS DRIVERS

M. F. Motsinger, Rober Blackburn, Leon Beeson, Joe Vance, Darrell Corder.

CAFETERIA STAFF

First row—Mrs. Whicker, Mrs. Leonard.
Second row—Mrs. Vaughn, Mrs. Watkins.

MAJORETTES

Bo Peep Kuykendall, Dianne Carper, Elaine Crews.

FOOTBALL TEAM

First row—C. W. Faulkner, Bennie Sheppard, Bill Pegg, Jimmie Broadstreet, Bobby Perdue, Robert Stuart, Ralph Nelson.

Second row—John Ed Staples, John Nelson, Kenneth Warren, H. V. Parrish, Jerry Royals, Joe Vance, Jack Hastings.

Third row—Mr. Heavener, Elwood Sears, Douglas Dillon, J. C. Gray, Eugene Vanhoy.

The Kernersville High School Red Raiders completed a very successful season in six man football, winning five games while losing three. One of these defeats was an out of county game with Scott High School near Statesville, N. C. The 1950 season was the fourth year of Kernersville's participation in the six man sport.

Dropping their second game to a fairly strong South Fork Club upset the Raiders chances for a county championship.

There were several outstanding players in every position. At ends, Royals and Vance stand out both offensively and defensively. At center, Warren and Gray played outstanding ball. The backfield was led by the combined running and passing of Pegg, Stuart, Broadstreet, and Nelson.

Bill Pegg and Robert Stuart made the All County first team; Jerry Royals made the Second team. Joe Vance and Kenneth Warren made Honorable Mention.

SEASON RECORD

Kernersville, 13, Griffith 6; Kernersville 14, South Fork 18; Kernersville 49, Rural Hall 25; Kernersville 35, Old Town 12; Kernersville 35, Scotts 50; Kernersville 37, Lewisville 8; Kernersville 19, Glenn 13; Kernersville 20, Clemmons 39.

BOYS' VARSITY BASKETBALL

First row—Darrell Corder, Jerry Royals, Robert Stuart, Bill Pegg, Joe Vance, Elwood Sears.
Second row—Louis Swaim, Ralph Warren, Donnie Warren, Rex Voss, Jerry Kirkman, H. V. Parrish, Mr. Sheek.

The Kernersville High "Red Raiders" under the leadership of Coach Art Sheek had a very successful season, winning 16 and losing 6.

Rex Voss and Bill Pegg led the fast Raider quintet in scoring, while Darrell Corder, Robert Stuart and Donnie Warren did excellent work on offense and defense. One big factor in the team's success was the use of the two-platoon system. Jerry Royals, Jerry Kirkman, Joe Vance, Ralph Warren and Elwood Sears were very capable substitutes.

Bill Pegg and Rex Voss won the Journal and Sentinel "Player-of-the-Week" honors with their outstanding work during the season. Both were named on the All-Forsyth County Team.

REGULAR SEASON

Kernersville 34, Walkertown 26; Kernersville 35, King; Kernersville 55, Griffith 46; Kernersville 41, Old Town 40; Kernersville 49, Rural Hall 37; Kernersville 43, Clemmons 25; Kernersville 63, South Fork 36; Kernersville 35, Lewisville 48; Kernersville 63, Old Richmond 43; Kernersville 52, Glenn 39; Kernersville 51, Griffith 34; Kernersville 39, Old Town 46; Kernersville 66, Clemmons 45; Kernersville 42, South Fork 27; Kernersville 45, King 41; Kernersville 39, Lewisville 47; Kernersville 49, Rural Hall 23; Kernersville 67, Old Richmond 63; Kernersville 36, Glenn 42; Kernersville 40, Children Home 45.

COUNTY TOURNAMENT

Kernersville 51, Glenn 41; Kernersville 32, Mineral Springs 28; Kernersville 40, Lewisville 42.

GIRLS' VARSITY BASKETBALL

The Raiderettes did very well for themselves this season. They won 6 and lost 7 to finish fourth in conference play. They had an overall record of 7 wins and 10 losses. This is the first year Kernersville has been in the Class A Conference.

Carolyn Stockton and Frances Fontaine led the team in scoring, while Mary Pegram, Lucille Kirkman, Joyce Porter and Barbara Blackburn also shared in the scoring.

The guards, Betty Lou Bowman, Shirley Corder, Sarah Flynt and Gertrude Merritt played good ball all season. Mary Ann Flynt and Louise Stafford did a good job in relieving them.

Frances Fontaine was selected on the All-Forsyth County Team for her outstanding play during the season.

REGULAR SEASON

Kernersville 24, Walkertown 36; Kernersville 20, King 38; Kernersville 12, Griffith 18; Kernersville 49, Old Town 19; Kernersville 31, Rural Hall 28; Kernersville 19, Clemmons 42; Kernersville 24, Lewisville 30; Kernersville 23, Old Richmond 32; Kernersville 26, Glenn 18; Kernersville 35, Old Town 16; Kernersville 30, Clemmons 48; Kernersville 17, South Fork 27; Kernersville 15, Lewisville 19; Kernersville 23, Old Richmond 23; Kernersville 26, Glenn 21; Kernersville 17, Children Home 28.

COUNTY TOURNAMENT

Kernersville 17, Mineral Springs 17; Kernersville 15, Griffith 32.

First row—Lucille Kirkman, Frances Fontaine, Carolyn Stockton, Mary Pegram, Sara Flynt, Mary Ann Flynt.

Second row—Manager, Jan Winfree, Bess Stafford, Shirley Corder, Joyce Porter, Miss Hayes, Coach; LaRue McGee, Betty Lou Bowman, Gertrude Merritt, Manager, Barbara West.

BASEBALL TEAM

First row—George Johnston, Jerry Kirkman, Darrell Corder, Wilson, Lewis Swaim, H. V. Parrish.

Second row—Ralph Warren, Bill Pegg, Jimmy Broadstreet, Robert Stuart, Leon Beeson, Roger Nelson, Joe Vance.

Third row—Coach Heavner, Bobby Perdue, Jerry Royals, Elwood Sears, J. C. Gray.

The baseball team with a record of 5 wins and 5 losses finished third in conference play last year. The leading hitters were Ronald McLean, Jimmy Michael and Darrell Corder.

Although hard hit by graduation, this year's team is considered one of the top teams in the county. This is due to the fact that the team has a fine pitching staff and a strong infield.

The 1951 schedule is as follows: March 30—South Fork (here); April 6—Glenn (there); April 10—Clemmons (there); April 13—Griffith (here); April 17—Lewisville (there); April 20—Old Richmond (here); April 24—Griffith (there); April 27—Lewisville (here); May 1—Old Town (there); May 4—Glenn (here); May 8—Old Town (here); May 11—Clemmons (here).

SOFTBALL TEAM

First row—Bessie Stafford, Barbara West, Jerry Dean Stephens, Jan Winfree, Mary Ruth Marshall.

Second row—Frances Fontaine, Carolyn Stockton, Patsy Beeson, Gertrude Merrit, Lucile Kirkman, Betty Lou Bowman.

Third row—Miss Hayes, Joyce Anne Porter, Elizabeth Spainhour, Shirley Corder.

This year Kernersville's Softball Team had a very successful season. Softball has not been offered to the school long, but it has brought in much interest.

Jan Winfree and Barbara West are the managers for the Softball Team this year.

MIDGET FOOTBALL TEAM

Front row—Lee Trent, Roger Stockton, Ralph Echols, Benny Sheppard, Charles Stone, Jimmy Apple, George Groce.

Second row—Coach Sheek, Ralph Nelson, Donald Perdue, Clyde Glossen, Charles Sigmon, Ronnie Smith, Jerry Winfree.

Third row—Ray Broadstreet, John Ed Staples, C. W. Faulkner, Bobby Kimel, Buddy Roddy, Louis Swaim, Robert Nelson.

The midget football team had a fairly successful season this year. They won three games and lost three.

The starting line-up was C. W. Faulkner, John Ed Staples, Charles Sigmon, Ralph Nelson, Benny Shephard, Ronnie Smith.

B TEAM BOYS

First row—Bobby Perdue, Jerry Smith, Delano Fulp, Jimmie Wilson.
Second row—Coach Heavner, Harold West, Wesley Atkins, Richard Laramore, H. V. Parrish, Manager.

The Junior Varsity Boy's team had a very successful season this year. They won the County Junior Varsity Championship.

The starting line-up was Jerry Smith, Bobby Perdue, Wesley Atkins, Jimmie Wilson, Stanley Stafford. Jimmie Wilson and Bobby Perdue led the scoring.

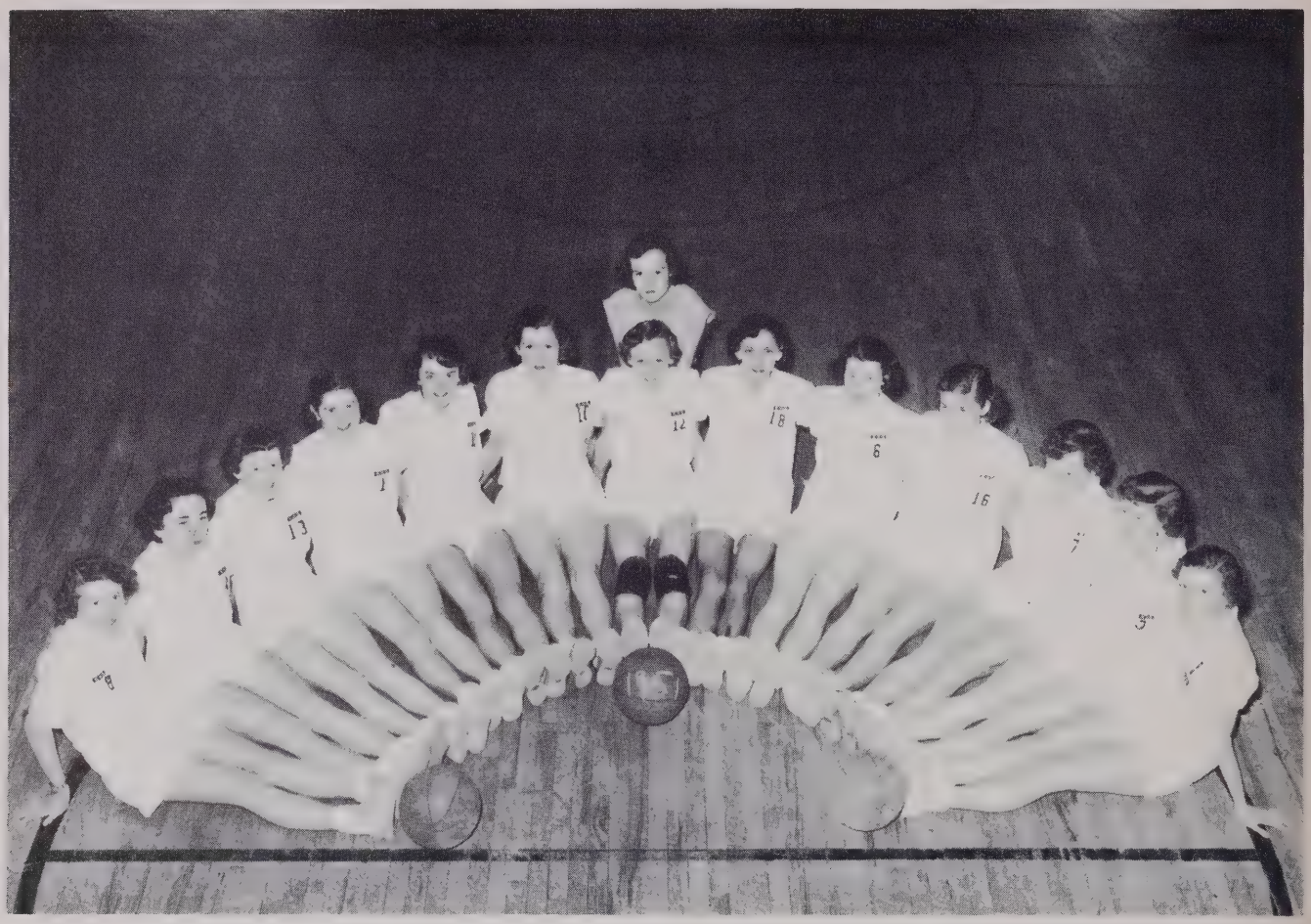

GIRLS JUNIOR VARSITY

Shirley Vance, Joem Dwiggins, Mary Alice Ragland, Mildred Swain, Sylvia Lewis, Faye Overby, Patsy Beeson, Betty Ann Fulp, Gail Winfree, Earline Ingram, Diane Carper, Billy Sue Coley, Helen Flynt, Manager Barbara Kiger.

The Junior Varsity Girls Basketball Team had a successful season this year. The team came out with the honor of holding second place in their district.

The girls that were holding position as forward were: Patsy Beeson, Captain; Billie Sue Coley, Earline Ingram, Helen Flynt, Betty Ann Fulp, Joem Dwiggins and Shirley Vance.

The guards were Gail Winfree, Diane Carper, Mary Alice Ragland, Mildred Swaim, and Faye Overby.

Barbara Kiger was manager for the team this year and did a very good job.

GAMES WON	GAMES LOST
Glenn 2	King 1
Rural Hall 2	Mineral Springs 1
Mineral Springs 1	Walkertown 1
Walkertown 1	

AUTOGRAPHS

Marionette, it's been loads of fun being with you this year. I'll still miss forty-two times together. Just that one smile around and hold your head high always.

Love,
Bonnie Dee

Love,
Betty Alice

Marionette,
I have enjoyed being in class with you, and I wish you much success and happiness in the future.
Also I enjoyed "dining" with you. I had a lot of fun.
Luck always
Jeanne Gray
Hall

The best of wishes for an excellent student in all your endeavors.
Mozette Rayne

AUTOGRAPHS

Best wishes to a lovely and
talented girl who, I am sure,
has a wonderful life before her.
Betty Grayson